

2007 인증실사팀 실무교육 효과적인 Team Room 전시방법 및 구성

대한 한국건축학 교육인증원
Korea Architectural Accrediting Board

ARCH 216 Architectural Assembly System

ARCH 302 Comprehensive Design

“UN” Building Envelope System (학생수행능력평가기준 20번째: 건축물 외피시스템의 “이해” 단계. KAAB 30번과

ARCH 218
Architectural Assembly
Systems

22

- 12
- 18
- 20
- 25
- 26

LONDON CITY HALL

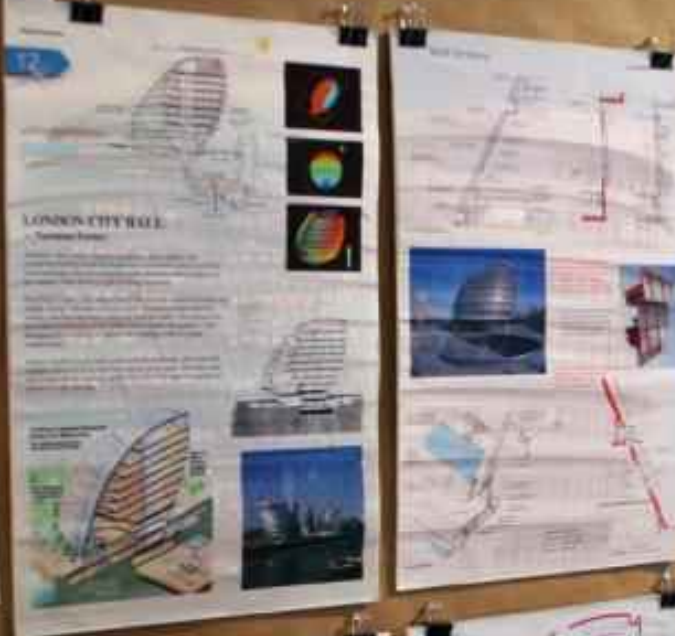

This block contains several architectural drawings and photographs. At the top left is a perspective drawing of a dome-like structure. To its right are three small circular diagrams showing color gradients. Below these are various site plans, cross-sections, and photographs of the building, including a prominent dome. The drawings use red lines to highlight specific structural or assembly elements.

This block features a few smaller architectural diagrams and photographs, including a blue-tinted image of a dome and some technical drawings.

Handwritten notes on a piece of paper, detailing project information or design considerations.

Handwritten notes on a piece of paper, continuing the project details.

Handwritten notes on a piece of paper, providing further project context.

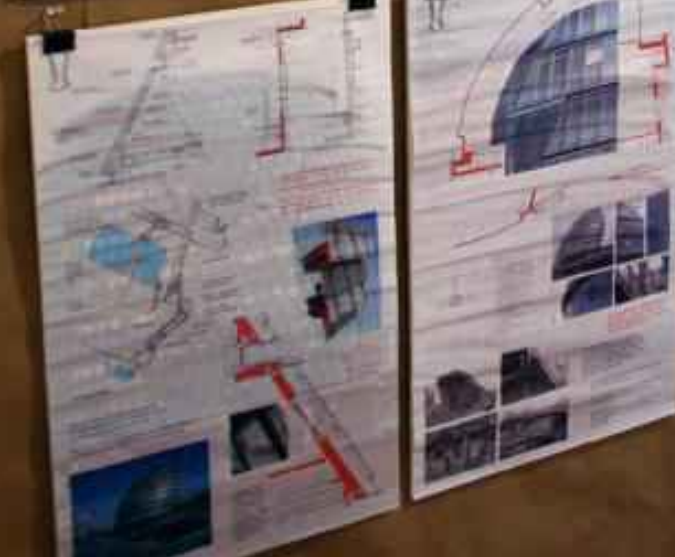

This block contains more architectural drawings and photographs, similar to the top-left block. It includes perspective views of the dome, site plans, and cross-sections, with red lines indicating assembly systems.

This block contains large-scale architectural drawings and diagrams, including site plans and structural layouts, pinned to the right side of the board.

ARCH 216

Architectural Assembly Systems:

ABILITY

22 Building Systems Integration

UNDERSTANDING

12 National/Regional Traditions

18 Environmental Systems

20 Building Envelope Systems

25 Building Materials and Assembly

26 Building Economics and Cost Control

London City Hall

Foster and Partners

Man: Clive / Henry
 Ben: Clive
 Alexander: Clive
 Michael: Clive

WALL ANALYSIS

THE NEW WALLS... (text describing the wall analysis and design process)

- 22 AB
- 12 UN
- 18 UN
- 20 UN
- 25 UN
- 26 UN

Handwritten notes on a clipboard, including diagrams and text. The text is partially legible and appears to be a technical or design-related document.

Handwritten notes on a clipboard, including diagrams and text. The text is partially legible and appears to be a technical or design-related document.

25 UN
26 UN

1

2

22.
18.
20.
25.
26.

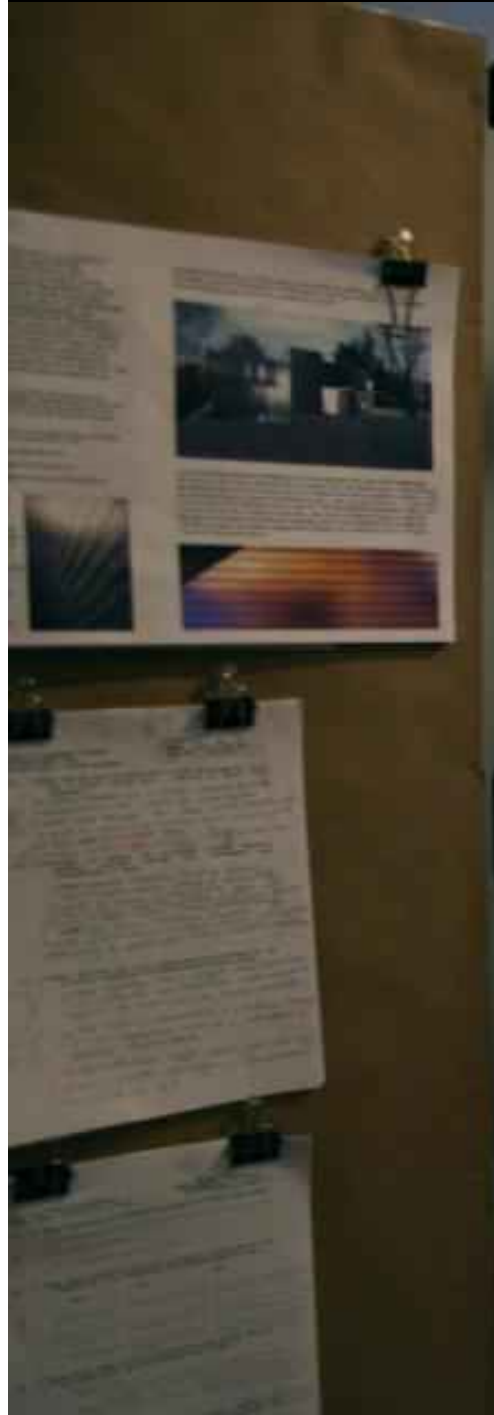

1

2

3

4

5

6

7

8

9

10

11

12

13

14

15

16

17

18

19

20

21

22

23

24

25

26

27

28

29

30

31

32

33

34

35

36

37

38

39

40

41

42

43

44

45

46

47

48

49

50

51

52

53

54

55

56

57

58

59

60

61

62

63

64

65

66

67

68

69

70

71

72

73

74

75

76

77

78

79

80

81

82

83

84

85

86

87

88

89

90

91

92

93

94

95

96

97

98

99

100

101

102

103

104

105

106

107

108

109

110

111

112

113

114

115

116

117

118

119

120

121

122

123

124

125

126

127

128

129

130

131

132

133

134

135

136

137

138

139

140

141

142

143

144

145

146

147

148

149

150

151

152

153

154

155

156

157

158

159

160

161

162

163

164

165

166

167

168

169

170

171

172

173

174

175

176

177

178

179

180

181

182

183

184

185

186

187

188

189

190

191

192

193

194

195

196

197

198

199

200

201

202

203

204

205

206

207

208

209

210

211

212

213

214

215

216

217

218

219

220

221

222

223

224

225

226

227

228

229

230

231

232

233

234

235

236

237

238

239

240

241

242

243

244

245

246

247

248

249

250

251

252

253

254

255

256

257

258

259

260

261

262

263

264

265

266

267

268

269

270

271

272

273

274

275

276

277

278

279

280

281

282

283

284

285

286

287

288

289

290

291

292

293

294

295

296

297

298

299

300

301

302

303

304

305

306

307

308

309

310

311

312

313

314

315

316

317

318

319

320

321

322

323

324

325

326

327

328

329

330

331

332

333

334

335

336

337

338

339

340

341

342

343

344

345

346

347

348

349

350

351

352

353

354

355

356

357

358

359

360

361

362

363

364

365

366

367

368

369

370

371

372

373

374

375

376

377

378

379

380

381

382

383

384

385

386

387

388

389

390

391

392

393

394

395

396

397

398

399

400

401

402

403

404

405

406

407

408

409

410

411

412

413

414

415

416

417

418

419

420

421

422

423

424

425

426

427

428

429

430

431

432

433

434

435

436

437

438

439

440

441

442

443

444

445

446

447

448

449

450

451

452

453

454

455

456

457

458

459

460

461

462

463

464

465

466

467

468

469

470

471

472

473

474

475

476

477

478

479

480

481

482

483

484

485

486

487

488

489

490

491

492

493

494

495

496

497

498

499

500

501

502

503

504

505

506

507

508

509

510

511

512

513

514

515

516

517

518

519

520

521

522

523

524

525

526

527

528

529

530

531

532

533

534

535

536

537

538

539

540

541

542

543

544

545

546

547

548

549

550

551

552

553

554

555

556

557

558

559

560

561

562

563

564

565

566

567

568

569

570

571

572

573

574

575

576

577

578

579

580

581

582

583

584

585

586

587

588

589

590

591

592

593

594

595

596

597

598

599

600

601

602

603

604

605

606

607

608

609

610

611

612

613

614

615

616

617

618

619

620

621

622

623

624

625

626

627

628

629

630

631

632

633

634

635

636

637

638

639

640

641

642

643

644

645

646

647

648

649

650

651

652

653

654

655

656

657

658

659

660

661

662

663

664

665

666

667

668

669

670

671

672

673

674

675

676

677

678

679

680

681

682

683

684

685

686

687

688

689

690

691

692

693

694

695

696

697

698

699

700

701

702

703

704

705

706

707

708

709

710

711

712

713

714

715

716

717

718

719

720

721

722

723

724

725

726

727

728

729

730

731

732

733

734

735

736

737

738

739

740

741

742

743

744

745

746

747

748

749

750

751

752

753

754

755

756

757

758

759

760

761

762

763

764

765

766

767

768

769

770

771

772

773

774

775

776

777

778

779

780

781

782

783

784

785

786

787

788

789

790

791

792

793

794

795

796

797

798

799

800

801

802

803

804

805

806

807

808

809

810

811

812

813

814

815

816

817

818

819

820

821

822

823

824

825

826

827

828

829

830

831

832

833

834

835

836

837

838

839

840

841

842

843

844

845

846

847

848

849

850

851

852

853

854

855

856

857

858

859

860

861

862

863

864

865

866

867

868

869

870

871

872

873

874

875

876

877

878

879

880

881

882

883

884

885

886

887

888

889

890

891

892

893

894

895

896

897

898

899

900

901

902

903

904

905

906

907

908

909

910

911

912

913

914

915

916

917

918

919

920

921

922

923

924

925

926

927

928

929

930

931

932

933

934

935

936

937

938

939

940

941

942

943

944

945

946

947

948

949

950

951

952

953

954

955

956

957

958

959

960

961

962

963

964

965

966

967

968

969

970

971

972

973

974

975

976

977

978

979

980

981

982

983

984

985

986

987

988

989

990

991

992

993

994

995

996

997

998

999

1000

1001

1002

1003

1004

1005

1006

1007

1008

1009

1010

1011

1012

1013

1014

1015

1016

1017

1018

1019

1020

1021

1022

1023

1024

1025

1026

1027

1028

1029

1030

1031

1032

1033

1034

1035

1036

1037

1038

1039

1040

1041

1042

1043

1044

1045

1046

1047

1048

1049

1050

1051

1052

1053

1054

1055

1056

1057

1058

1059

1060

1061

1062

1063

1064

1065

1066

1067

1068

1069

1070

1071

1072

1073

1074

1075

1076

1077

1078

1079

1080

1081

1082

1083

1084

1085

1086

1087

1088

1089

1090

1091

1092

1093

1094

1095

1096

1097

1098

1099

1100

1101

1102

1103

1104

1105

1106

1107

1108

1109

1110

1111

1112

1113

1114

1115

1116

1117

1118

1119

1120

1121

1122

1123

1124

1125

1126

1127

1128

1129

1130

1131

1132

1133

1134

1135

1136

1137

1138

1139

1140

1141

1142

1143

1144

1145

1146

1147

1148

1149

1150

1151

1152

1153

1154

1155

1156

1157

1158

1159

1160

1161

1162

1163

1164

1165

1166

1167

1168

1169

1170

1171

1172

1173

1174

1175

1176

1177

1178

1179

1180

1181

1182

1183

1184

1185

1186

1187

1188

1189

1190

1191

1192

1193

1194

1195

1196

1197

1198

1199

1200

1201

1202

1203

1204

1205

1206

1207

1208

1209

1210

1211

1212

1213

1214

1215

1216

1217

1218

1219

1220

1221

1222

1223

1224

1225

1226

1227

1228

1229

1230

1231

1232

1233

1234

1235

1236

1237

1238

1239

1240

1241

1242

1243

1244

1245

1246

1247

1248

1249

1250

1251

1252

1253

1254

1255

1256

1257

1258

1259

1260

1261

1262

1263

1264

1265

1266

1267

1268

1269

1270

1271

1272

1273

1274

1275

1276

1277

1278

1279

1280

1281

1282

1283

1284

1285

1286

1287

1288

1289

1290

1291

1292

1293

1294

1295

1296

1297

1298

1299

1300

1301

1302

1303

1304

1305

1306

1307

1308

1309

1310

1311

1312

1313

1314

1315

1316

1317

1318

1319

1320

1321

1322

1323

1324

1325

1326

1327

1328

1329

1330

1331

1332

1333

1334

1335

1336

1337

1338

1339

1340

1341

1342

1343

1344

1345

1346

1347

1348

1349

1350

1351

1352

1353

1354

1355

1356

1357

1358

1359

1360

1361

1362

1363

1364

1365

1366

1367

1368

1369

1370

1371

1372

1373

1374

1375

1376

1377

1378

1379

1380

1381

1382

1383

1384

1385

1386

1387

1388

1389

1390

1391

1392

1393

1394

1395

1396

1397

1398

1399

1400

1401

1402

1403

1404

1405

1406

1407

1408

1409

1410

1411

1412

1413

1414

1415

1416

1417

1418

1419

1420

1421

1422

1423

1424

1425

1426

1427

1428

1429

1430

1431

1432

1433

1434

1435

1436

1437

1438

1439

1440

1441

1442

1443

1444

1445

1446

1447

1448

1449

1450

1451

1452

1453

1454

1455

1456

1457

1458

1459

1460

1461

1462

1463

1464

1465

1466

1467

1468

146

22 AB
 18 UN
 20 UN
 25 UN
 26 UN

1 PARTIAL ELEVATION
 SCALE 1/4" = 1'-0"

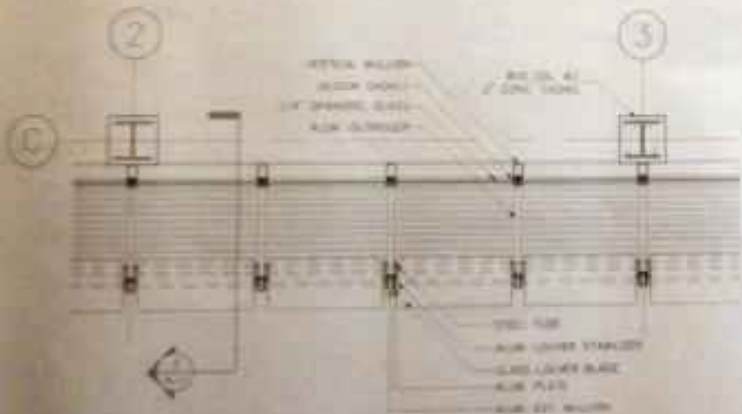

2 PARTIAL PLAN
 SCALE 1/4" = 1'-0"

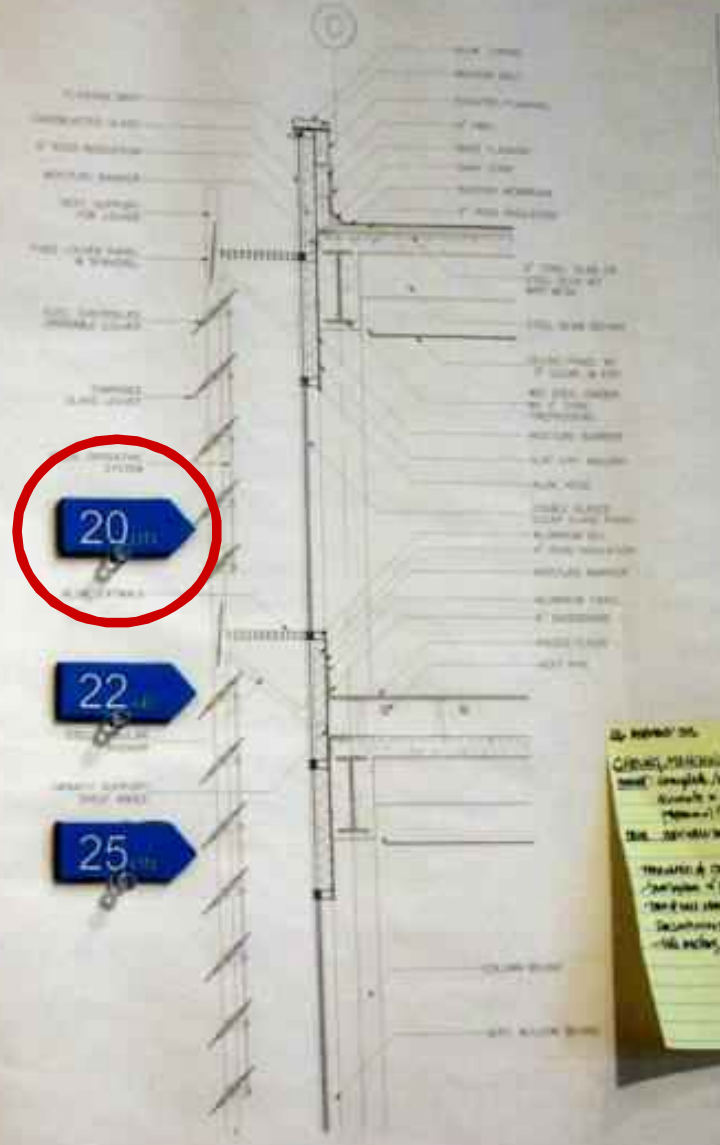

20 UN

22 UN

25 UN

CURTAIN WALL DESIGN PROJECT

DESIGNED BY: [Name]
 DRAWN BY: [Name]
 CHECKED BY: [Name]

PROJECT NAME: [Name]

PROJECT NUMBER: [Number]

DATE: [Date]

SCALE: [Scale]

PROJECT LOCATION: [Location]

PROJECT OWNER: [Owner]

PROJECT ARCHITECT: [Architect]

PROJECT ENGINEER: [Engineer]

PROJECT CONTRACTOR: [Contractor]

PROJECT STATUS: [Status]

PROJECT PHASE: [Phase]

PROJECT BUDGET: [Budget]

PROJECT RISK: [Risk]

PROJECT SCHEDULE: [Schedule]

PROJECT QUALITY: [Quality]

PROJECT SAFETY: [Safety]

PROJECT ENVIRONMENT: [Environment]

PROJECT COMMUNITY: [Community]

PROJECT ECONOMIC: [Economic]

PROJECT SOCIAL: [Social]

PROJECT CULTURAL: [Cultural]

PROJECT POLITICAL: [Political]

PROJECT LEGAL: [Legal]

Handwritten notes on a yellow sticky note, including the title 'CURTAIN WALL DESIGN PROJECT' and various project details.

ARCH 216 Architectural Assembly System

ARCH 302 Comprehensive Design

“UN” Building Envelope System (학생수행능력평가기준 20번째: 건축물 외피시스템의 “이해” 단계. KAAB 30번과

ARCH 302

Comprehensive Design:

ABILITY

15

Site Conditions

22

Building Systems Integration

27

Detailed Design Development

28

Technical Documentation

29

Comprehensive Design

UNDERSTANDING

13

Conceptual Design

20

Building Envelope Systems

ARCH 104 Form & Culture

**ARCH 212 Mechanical,
Electrical, Plumbing System**

ARCH 321 Planning

"AW" Human Behavior (학생수행능력평가기준 7번째: 인간 행태의 "인지" 단계. KAAB 13번과 유사함.)

ARCH 104

Form and Culture:

ABILITY

1

Verbal and Written Skills

UNDERSTANDING

10

Western Traditions

AWARENESS

7

Human Behavior

1 AB

10 UN

7 AW

ARCH 104
Form and Culture:
Verbal and Written Skills
Human Behavior

Papers

ARCH 104-01 Form & Culture 9/25/03 Functionalism

The 'gizmo,' or gadget, is a symbol of the technological and material dominance of American civilization. Reyner Banham's essay, "The Great Gizmo," states that the concept of the mass-produced gizmo was an American phenomenon. This phenomenon was sparked by the insatiable wealth-seeking nature of the American people.

The background of the United States played a major role in the creation of the 'gizmo.' After gaining independence from Great Britain, the United States was free to become a democratic nation. This opened the floodgates for expansion as well, as lands west of the Mississippi could be developed, and anyone could get cheap land because there was so much of it that Great Britain had previously restricted to colonists. The hunger for land and wealth led to the purchase of Louisiana from France, the annexation of Texas, and the eventual war with Mexico fueled by Manifest Destiny. This huge expansion was the result of the growing power of the United States, thanks to gizmos (steam engine, cotton gin, numerous farm tools and many other devices) and the development of the Midwest by European immigrants.

Banham attributes the conception of the American Midwest to the combination of European and American ideals. He brings up Leo Marx's theory that the frontier was developed thanks to the European ideal for a farm, which was humble and respectful of nature. Marx believes this contradicted with the American ideal to profit from the land as much as possible through industrialization. Banham refutes this, claiming that the American landscape remained 'pure' thanks to the development of the 'gizmo' (104).

Papers

1 AB
10 UN
7 AW

European and American ideas. He brings up Leo Marx's theory that the frontier was developed thanks to the European ideal for a farm, which was humble and respectful of nature. Marx believes this contradicted with the American ideal to profit from the land as much as possible through industrialization. (Barbant relates this, claiming that the American landscape remained "pure" thanks to the development of the "genius" (108).

Pratt Institute School of Architecture
Undergraduate Architecture Program
Course Bulletin

Arch 104 Form & Culture

Feb 2003	Arch 104 Form & Culture
----------	-------------------------

Credits: 3
Type of Course: Required Seminar (three hours)
Class Meetings: Tuesdays/Wednesdays 2-5PM / Fridays 10-11PM / 2-5PM w/1 hr Writing Lab
Prerequisites: Admission to the Institute and School
Enrollment Capacity: 20
Instructor's Name and Location:

21	Shel Purdy	F	10am-1pm	HH N 104
W Lab	Carole Myerson	F	1pm-2pm	HH N 104
22	Dan Bussiere	T	2pm-5pm	HH S 517
W Lab	Mark Lumsden	T	2pm-5pm	HH S 517
23	John Szabo	W	2pm-5pm	HH N 104
W Lab	Richard Loring	W	2pm-5pm	HH N 104
24	Maria Deane	T	2pm-5pm	HH N 202
W Lab	Jeff Hagroff	T	2pm-5pm	HH N 202
25	Michael Eng	F	2pm-5pm	HH N 104
W Lab	Karen Deane	F	2pm-5pm	HH N 104
26	Jake Salas-Schaffer	T	2pm-5pm	HH N 213
W Lab	Alexander Stearns	T	2pm-5pm	HH N 213
27	Jessica Kim	F	2pm-5pm	HH S 517
W Lab	Mark Campbell	F	2pm-5pm	HH S 517

Course Overview:
This seminar examines the relationships between built form and culture and serves as an introduction to architectural and critical theory. Through texts written by important architects, critics, and thinkers, students are introduced to four models for making and analyzing architecture: functionalism, the social-political, the linguistic and phenomenology. Students learn that built form results from a variety of social, psychological, economic and political factors including use and program, form and style, perception and cognition. Students are introduced to architectural research and analysis in which reading and writing are understood as important parts of the design process.

Learning Objectives:
The course bulletin lists several learning objectives, with the following circled in red:
2. Human Behavior: Have an awareness of the theories and methods of inquiry that seek to define the relationships between human behavior and the physical environment.
10. Western Traditions: understand the Western architectural canons and traditions in architecture, landscape, and other design, as well as the ultimate, technological, socioeconomic and other cultural factors that have shaped and sustained them.

David Marx
Gen Successor
Arch 104
Form and Culture

17 October 2003

Temporal Causality

10. Technological space-time

17. The instantaneity of ubiquity results in the collapse of a singular interface. / Speed suddenly becomes a primal dimension.

This comment made by Vilis (17) states the fact that in modern society the high speed of information distribution allows for the instantaneous spread of a singular thought to the masses. Therefore a singular idea can instantly attain dominance as fact simply through its overwhelming presence. This technological space-time (10) Vilis describes generates a dimension unique unto itself in that it has no concept of either space or time. Because its existence is physically limitless information such quantum limitations (due not apply. Hence its distribution has no limitations upon it, allowing it to become paradigm instantaneously.

This concept, while brilliant in theory, lacks depth of conceptualizing, ignoring the fact that for information to be relayed, it must use a medium of some physical form; the idea that a single concept could attain dominance misses a very critical consideration. Assuming that instantaneous distribution could take place, this requires that the current 4d concept of space-time not apply. Therefore, without a frame of reference a single idea could not be instantly

ARCH 104 Form & Culture

**ARCH 212 Mechanical,
Electrical, Plumbing System**

ARCH 321 Planning

"AW" Human Behavior (학생수행능력평가기준 7번째: 인간 행태의 "인지" 단계. KAAB 13과 유사함.)

ARCH 212

Mechanical, Electrical, Plumbing Systems:

ABILITY

14 Accessibility

UNDERSTANDING

12 National/Regional Traditions

13 Environmental Conservation

18 Environmental Systems

19 Life Safety Systems

21 Building Service Systems

24 Building Code Compliance

AWARENESS

7 Human Behavior

ARCH 212
1123
Mecha-Electrical-Plumbing
Systems

Exams

14 AB

12 UN

13 UN

18 UN

19 UN

21 UN

24 UN

7 AW

Portland State University
School of Architecture
Bachelor of Architecture Program

Name: David Alvarado ID: 2000
ARCH 212 - Mechanical, Electrical and Plumbing Systems

EXAMINATION #1

Week 1: Preliminary Information

1. What is a **MEEST**? (2 points)
A mechanical discharge is a window or space
2. Define the term **ENR**. (2 points)
The rate of flow through a pipe or duct is called ENR. The pressure space is a part of time.
3. What is a **SEST**? (2 points)
A region is what a body experiences a force to be the presence of matter bodies or loads.
4. Define the term **SEDES**. (2 points)
The source of a system is the force to do work.
5. Define the term **SEDES**. (2 points)
Part of what makes a being done or way of functional.

ARCH 104 Form & Culture

**ARCH 212 Mechanical,
Electrical, Plumbing System**

ARCH 321 Planning

Category	ARCH 104 Form & Culture	ARCH 212 Mechanical, Electrical, Plumbing System	ARCH 321 Planning	...
Architecture				
Engineering				
Mathematics				
Science				
History				
Art				
Physical Education				
Health				
Language				
Communication				
Business				
Management				
Information Systems				
Human Resources				
Marketing				
Finance				
Accounting				
Law				
Political Science				
Social Work				
Education				
Psychology				
Philosophy				
Religion				
Environmental Studies				
International Studies				
Global Studies				
Area Studies				
Interdisciplinary Studies				
Minor Programs				
Electives				

"AW" Human Behavior (학생수행능력평가기준 7번째: 인간 행태의 "인지" 단계. KAAB 13번과 유사함.)

ARCH 321

Planning:

ABILITY

3
Research Skills

UNDERSTANDING

12
National/Regional Traditions

36
Context of Architecture

AWARENESS

8
Human Community

7
Human Behavior

see also:

Supplemental
Notebook

ARCH 321
Planning
Exams
Exams

Exams

12 AB

36 AB

7 AW

8 AW

12 UN

7 AW

8 AW

91 A

ARCHITECTURE 321 PLANNING DISTO
Fall 2003
Midterm Exam: October 15, 2003
Section: 01

1. Describe the UTES plan for Savannah, Georgia (in words and sketch) and identify the main elements of the layout. Identify the designer and explain how this plan guided the town's growth over the next 124 years.

2. Why is an accurate population census important for New York City? Give at least three important reasons and then discuss why it is difficult to obtain an accurate account of the city's population.

3. George Washington Plunket was remembered thusly: "He saw his opportunities and he took 'em". How did this represent the style of municipal government in the middle of the 19th Century? Briefly describe how services were delivered to the populace under this sort of structure.

4. What was the U.S.A. and what was unique about its programs and proposals? Pick one of their major projects and describe how it achieved the goals it set for itself.

Arch 321

Introduction to City and Regional Planning

Spring 2004

Credits: 3

Type of Course: Lecture

Class Meetings: Weekly

Prerequisites: None

Enrollment Capacity: 60

Instructor: William Menking Section 1 & 3 Wilbur Woods Section 3

Time and Location: Weds 9:00-12:00

Course Overview:

This is an introduction to the historical, socio-cultural, and economic forces affecting the shape of the urban fabric and the viability of communities and neighborhoods. The roles of government policies and programs, developers, community groups, designers, and advocacy planners are investigated through theoretical analysis and case studies.

Learning Objectives:

This course fulfills the following NAAB requirements:

3. **Research Skills:** Ability to employ basic methods of data collection and analysis to inform all aspects of the programming and design process
7. **Human Behavior:** Have an awareness of the theories and methods of inquiry that seek to clarify the relationships between human behavior and the physical environment.
8. **Human Diversity:** Awareness of the diversity of needs, values, behavioral norms, and social patterns that characterize different cultures, and the implications of this diversity for the societal roles and responsibilities of architects.
12. **National and Regional traditions:** Understand the national and the local regional heritage in architecture, landscape, and urban design, including vernacular traditions.
36. **The Context of Architecture:** Understanding of the shifts which occur – and have occurred – in the social, political, technological, ecological and economic factors that shape the practice of architecture.

In this course students will learn the principles and techniques of City and Regional Planning. There is an emphasis on City Planning in New York City and the United States. Since most of the students will practice architecture we feature issues and concepts that will affect their professional practice.

Course Requirements:

1. Attendance is required at all classes.
2. Field Trip - On Saturday, March 27th, the class will go on a bus tour of Upper Manhattan and the South Bronx neighborhoods to visit a number of housing sites and discuss planning issues related to the vacant and underutilized parcels. We will meet at the Lincoln Center Fountain (W. 63rd Street) at 9:30 AM and board the buses. We will end the tour about 2:30 PM at the subway station at Queens Plaza in Long Island City. This is a required field trip and each student should bring \$15.00 in cash to the class to pay for the bus. We will discuss further details in class.
3. Sections and Assignments - The class will be divided into two sections for smaller meetings with an individual professor. Each student will be required to complete a 2500-word paper (10 typewritten pages) on planning and design issues. An outline is due in Week 3 (Feb. 4) and a 4 page summary is due in Week 6 (Feb 25). Papers are due in Week 13 (April 14).

ARCH 201 Intermediate Design

ARCH 217 Structures: Steel

ARCH 317 Structures: Concrete

Course	ARCH 201 Intermediate Design	ARCH 217 Structures: Steel	ARCH 317 Structures: Concrete	...
ARCH 101				
ARCH 102				
ARCH 103				
ARCH 104				
ARCH 105				
ARCH 106				
ARCH 107				
ARCH 108				
ARCH 109				
ARCH 110				
ARCH 111				
ARCH 112				
ARCH 113				
ARCH 114				
ARCH 115				
ARCH 116				
ARCH 117				
ARCH 118				
ARCH 119				
ARCH 120				
ARCH 121				
ARCH 122				
ARCH 123				
ARCH 124				
ARCH 125				
ARCH 126				
ARCH 127				
ARCH 128				
ARCH 129				
ARCH 130				
ARCH 131				
ARCH 132				
ARCH 133				
ARCH 134				
ARCH 135				
ARCH 136				
ARCH 137				
ARCH 138				
ARCH 139				
ARCH 140				
ARCH 141				
ARCH 142				
ARCH 143				
ARCH 144				
ARCH 145				
ARCH 146				
ARCH 147				
ARCH 148				
ARCH 149				
ARCH 150				
ARCH 151				
ARCH 152				
ARCH 153				
ARCH 154				
ARCH 155				
ARCH 156				
ARCH 157				
ARCH 158				
ARCH 159				
ARCH 160				
ARCH 161				
ARCH 162				
ARCH 163				
ARCH 164				
ARCH 165				
ARCH 166				
ARCH 167				
ARCH 168				
ARCH 169				
ARCH 170				
ARCH 171				
ARCH 172				
ARCH 173				
ARCH 174				
ARCH 175				
ARCH 176				
ARCH 177				
ARCH 178				
ARCH 179				
ARCH 180				
ARCH 181				
ARCH 182				
ARCH 183				
ARCH 184				
ARCH 185				
ARCH 186				
ARCH 187				
ARCH 188				
ARCH 189				
ARCH 190				
ARCH 191				
ARCH 192				
ARCH 193				
ARCH 194				
ARCH 195				
ARCH 196				
ARCH 197				
ARCH 198				
ARCH 199				
ARCH 200				

"AB" Collaborative Skills (학생수행능력평가기준 6번째: 공동작업(협업)의 "능력" 단계. KAAB 24번과 유사함.)

ARCH 001
Intermediate Design

4
6
15

4
15

15

Precedent Analysis

4 AB

6 AB

9 AB

walk through a side door
 look through a long corridor
 towards a large light passage
 being a hall
 walk through double doors
 shaft in the library itself
 look around realizing this is not the floor
 make way to stairs
 get to next floor
 walk right back left
 see a large wall covering window
 they seem to be built
 some sort of blinds on the outside
 noticed they are
 amazingly sturdy
 amazingly delicate
 following this curtain wall
 of more than one curtain
 realize this is not the right floor
 find stairs again
 get to next floor
 there are many more rooms
 and hallways here
 this is strange
 maybe there will be
 something interesting
 someone entering in a corner
 realize this is not the floor
 find the stairs finally
 get to next floor
 check out view of mountains
 pretty high in the air now
 this will be the floor
 stop procrastinating
 back to stairs
 get to next floor
 finally here
 here the space opens
 roof flats

9 AB

6 AB

Bernice ... Book Library
 Designed By ...
 - Aerialy Drawing
 Drawn By Alex Grogger
 And Graham Moore

walk through the side door
 look through a long corridor
 towards a large light passage
 being a hall
 walk through double doors
 shaft in the library itself
 look around realizing this is not the floor
 make way to stairs
 get to next floor
 walk right back left
 see a large wall covering window
 they seem to be built
 some sort of blinds on the outside
 noticed they are
 amazingly sturdy
 amazingly delicate
 following this curtain wall
 of more than one curtain
 realize this is not the right floor
 find stairs again
 get to next floor
 there are many more rooms
 and hallways here
 this is strange
 maybe there will be
 something interesting
 someone entering in a corner
 realize this is not the floor
 find the stairs finally
 get to next floor
 check out view of mountains
 pretty high in the air now
 this will be the floor
 stop procrastinating
 back to stairs
 get to next floor
 finally here
 here the space opens
 roof flats

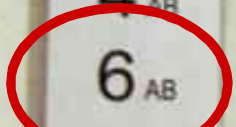
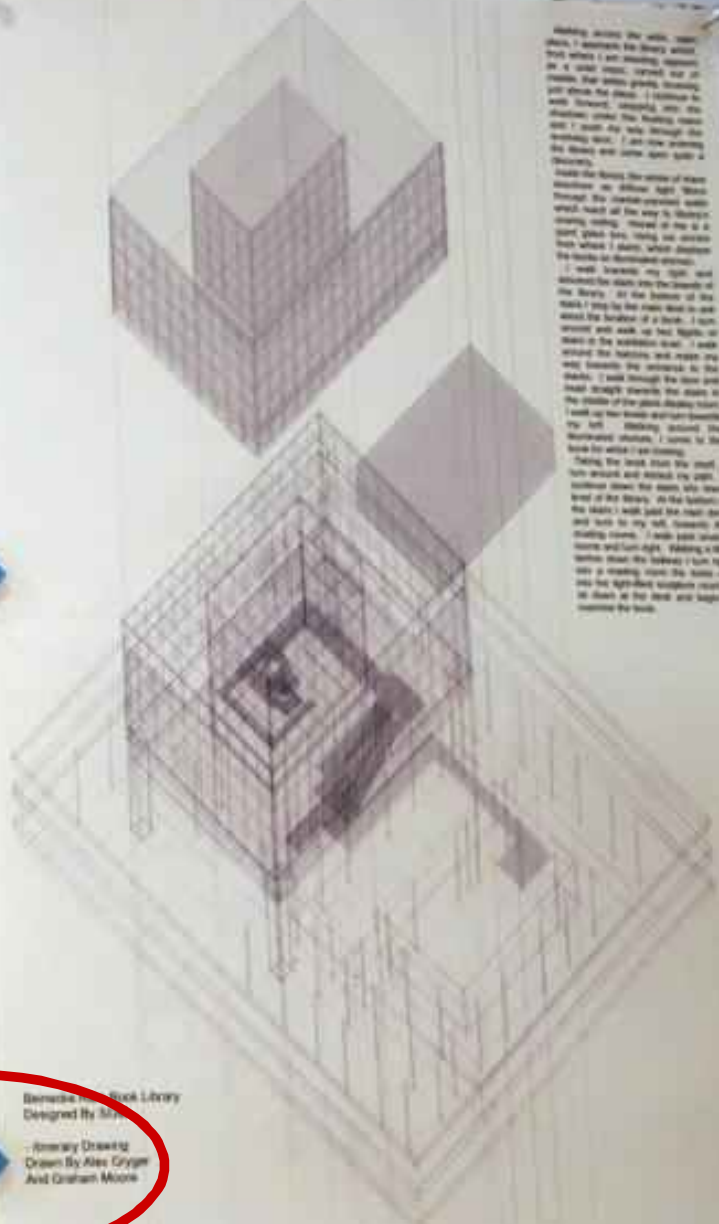

ARCH 217

Structures, Steel:

17 IN
25 IN

ABILITY

6

UNDERSTANDING

17
25

6 IN

17 IN
25 IN

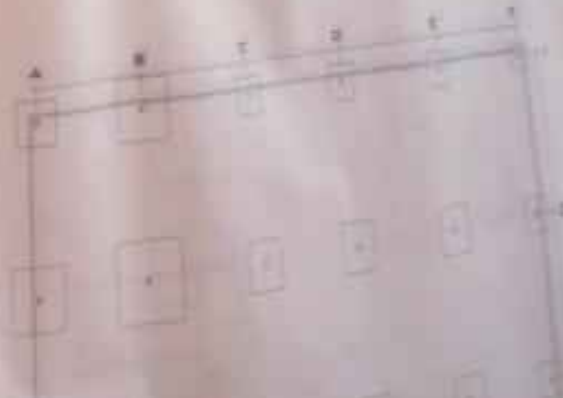

6 AB

17 UN

25 UN

6

KENNETH DHOND
KATRINA KREITLOW
TOYONAGA GONZAEMON
ERIC EASTERLING

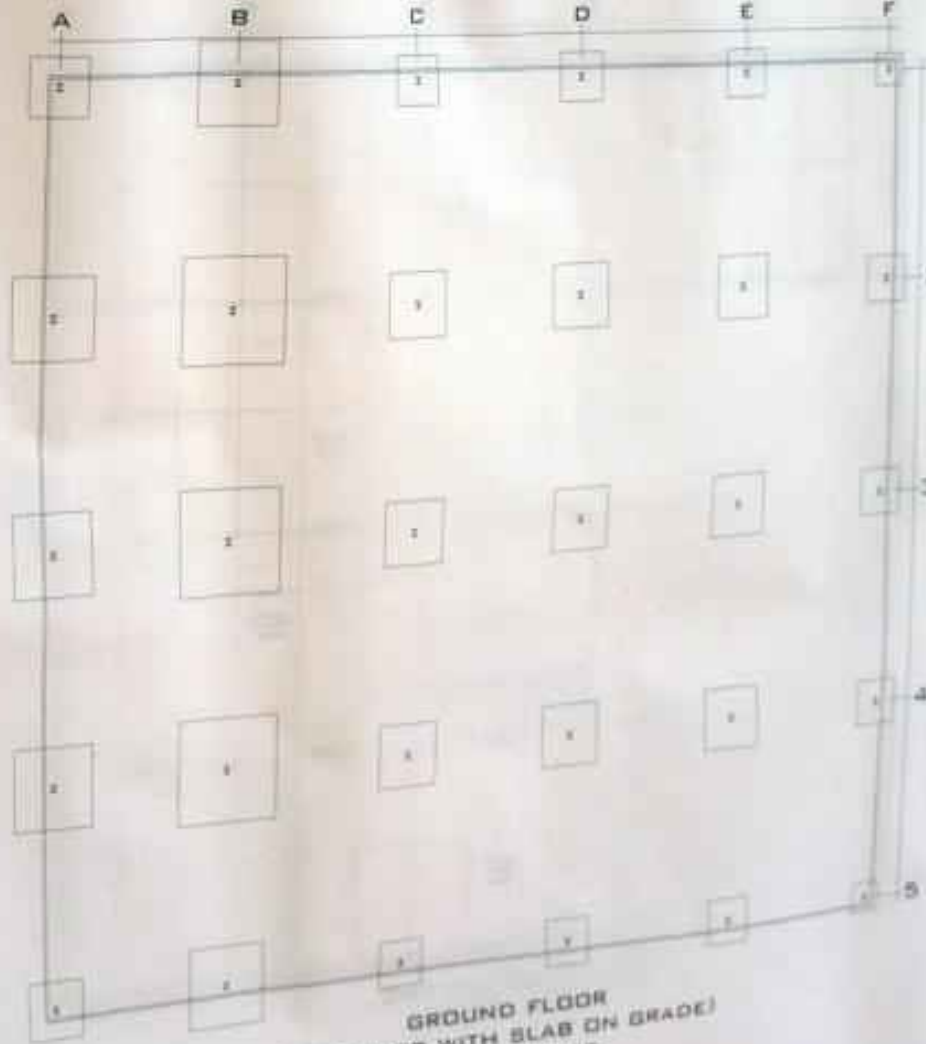

COLUMN SPECIFICATIONS:

- TYPICAL COLUMN 1 - W 14x43
17, 25
- TYPICAL COLUMN 2 - W 14x74
41, 48
- TYPICAL COLUMN 3 - W 14x61
- TYPICAL COLUMN 4 - W 14x132
42, 55, 64, 91, 94
- TYPICAL COLUMN 5 - W 14x90
22, 25, 34, 54, 58, 64
- TYPICAL COLUMN 6 - W 14x233
91, 92, 94
- TYPICAL COLUMN 7 - W 14x52
27, 34, 37, 42, 47, 54, 58, 64, 74, 78
- TYPICAL COLUMN 8 - W 14x82
22, 24, 24

STEEL PROJECT

COLUMN & BEAM DESIGN
WITH 3D IFC
OFFICE BUILDING

SCALE:
1/8" = 1'-0"
05.06.03

DRAWING NO.
01

ARCH 317
Structures, Concrete:

6
17
25

17-
25-

Concrete Project

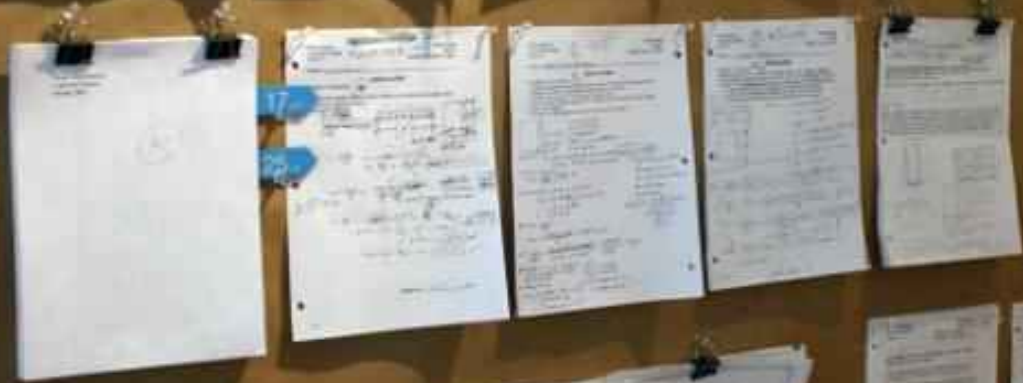

17-
25-

Task	Start	End	Dependencies
1			
2			
3			
4			
5			
6			
7			
8			
9			
10			
11			
12			
13			
14			
15			
16			
17			
18			
19			
20			
21			
22			
23			
24			
25			

ARCH 317

Structures, Concrete:

ABILITY

6

UNDERSTANDING

17

25

17 UN
25 UN

Concrete Project

Concrete Project
Spring 2005

Concrete Project
Spring 2005

Project Description

The project is a design for a concrete structure. The design is based on the following requirements:

- 1. The structure must be able to support a load of 10,000 lbs.
- 2. The structure must be able to withstand a wind speed of 100 mph.
- 3. The structure must be able to withstand a seismic event of magnitude 6.0.
- 4. The structure must be able to withstand a fire event of 1 hour duration.

The design is based on the following assumptions:

- 1. The structure is a rectangular prism.
- 2. The structure is made of concrete.
- 3. The structure is supported by a single column.
- 4. The structure is subjected to a uniform load.

The design is based on the following calculations:

- 1. The load capacity of the column is calculated using the ACI 318 code.
- 2. The wind load is calculated using the ASCE 7 code.
- 3. The seismic load is calculated using the ASCE 7 code.
- 4. The fire load is calculated using the ASCE 7 code.

The design is based on the following conclusions:

- 1. The structure is able to support a load of 10,000 lbs.
- 2. The structure is able to withstand a wind speed of 100 mph.
- 3. The structure is able to withstand a seismic event of magnitude 6.0.
- 4. The structure is able to withstand a fire event of 1 hour duration.

6 AB
17
25 UN

BEAM SCHEDULE

NO.	SECTN		BOTH ENDS		TOP ENDS		SPREADS			REMARKS
	W.	D.	NO.	SIZE	NO.	SIZE	NO.	SIZE	SPACING	
1001	2	24	3	16	2	16	1	16	2	4" @ 16"
1002	2	24	3	16	2	16	1	16	2	4" @ 16"
1003	2	24	3	16	2	16	1	16	2	4" @ 16"
1004	2	24	3	16	2	16	1	16	2	4" @ 16"
1005	2	24	3	16	2	16	1	16	2	4" @ 16"
1006	2	24	3	16	2	16	1	16	2	4" @ 16"
1007	2	24	3	16	2	16	1	16	2	4" @ 16"
1008	2	24	3	16	2	16	1	16	2	4" @ 16"
1009	2	24	3	16	2	16	1	16	2	4" @ 16"
1010	2	24	3	16	2	16	1	16	2	4" @ 16"
1011	2	24	3	16	2	16	1	16	2	4" @ 16"
1012	2	24	3	16	2	16	1	16	2	4" @ 16"
1013	2	24	3	16	2	16	1	16	2	4" @ 16"
1014	2	24	3	16	2	16	1	16	2	4" @ 16"
1015	2	24	3	16	2	16	1	16	2	4" @ 16"
1016	2	24	3	16	2	16	1	16	2	4" @ 16"
1017	2	24	3	16	2	16	1	16	2	4" @ 16"
1018	2	24	3	16	2	16	1	16	2	4" @ 16"
1019	2	24	3	16	2	16	1	16	2	4" @ 16"
1020	2	24	3	16	2	16	1	16	2	4" @ 16"

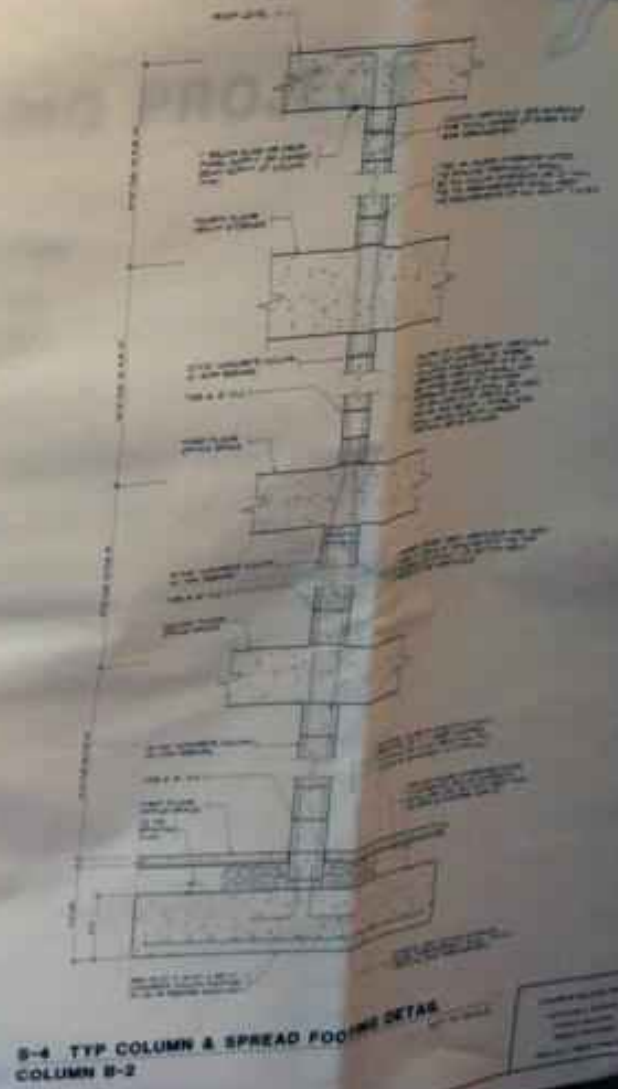

Activity	2006	2007	2008	2009	2010	2011	2012	2013	2014	2015	2016	2017	2018	2019	2020	2021	2022	2023	2024	2025	2026	2027	2028	2029	2030		
Administrative and Support Activities																											
• Executive Office																											
• Office Management																											
• Information Technology																											
• Legal and Compliance																											
• Fundraising and Development																											
• Other Administrative																											
Program Activities																											
• Adult Education																											
• Career Training																											
• Community Outreach																											
• Financial Literacy																											
• Health Services																											
• Homeless Services																											
• Job Training																											
• Life Skills																											
• Mental Health																											
• Nutrition																											
• Parenting																											
• Personal Development																											
• Physical Health																											
• Professional Development																											
• Public Health																											
• Social Services																											
• Substance Abuse																											
• Technical Assistance																											
• Training																											
• Youth Services																											
• Other Program																											

명지대학교 인증실사팀 룸

명지대학교 인증실사팀 룸

설계 스튜디오 과목 전시

설계 스튜디오 과목 전시

01

05

11

Arturo Alós with Josep Puig 1886 - 1909

Context

Zeitgeist

01

11

18

**Illinois Institute of Technology, Master Plan, Chicago
1938**

Context

2000 sqm of land in the center of Chicago, Illinois. The site was a former industrial area and was to be redeveloped as a residential and educational area. The plan was to create a new urban neighborhood with a mix of housing, schools, and a university.

Zeitgeist

Zeitgeist...

Zeitgeist...
Zeitgeist...
Zeitgeist...

Context

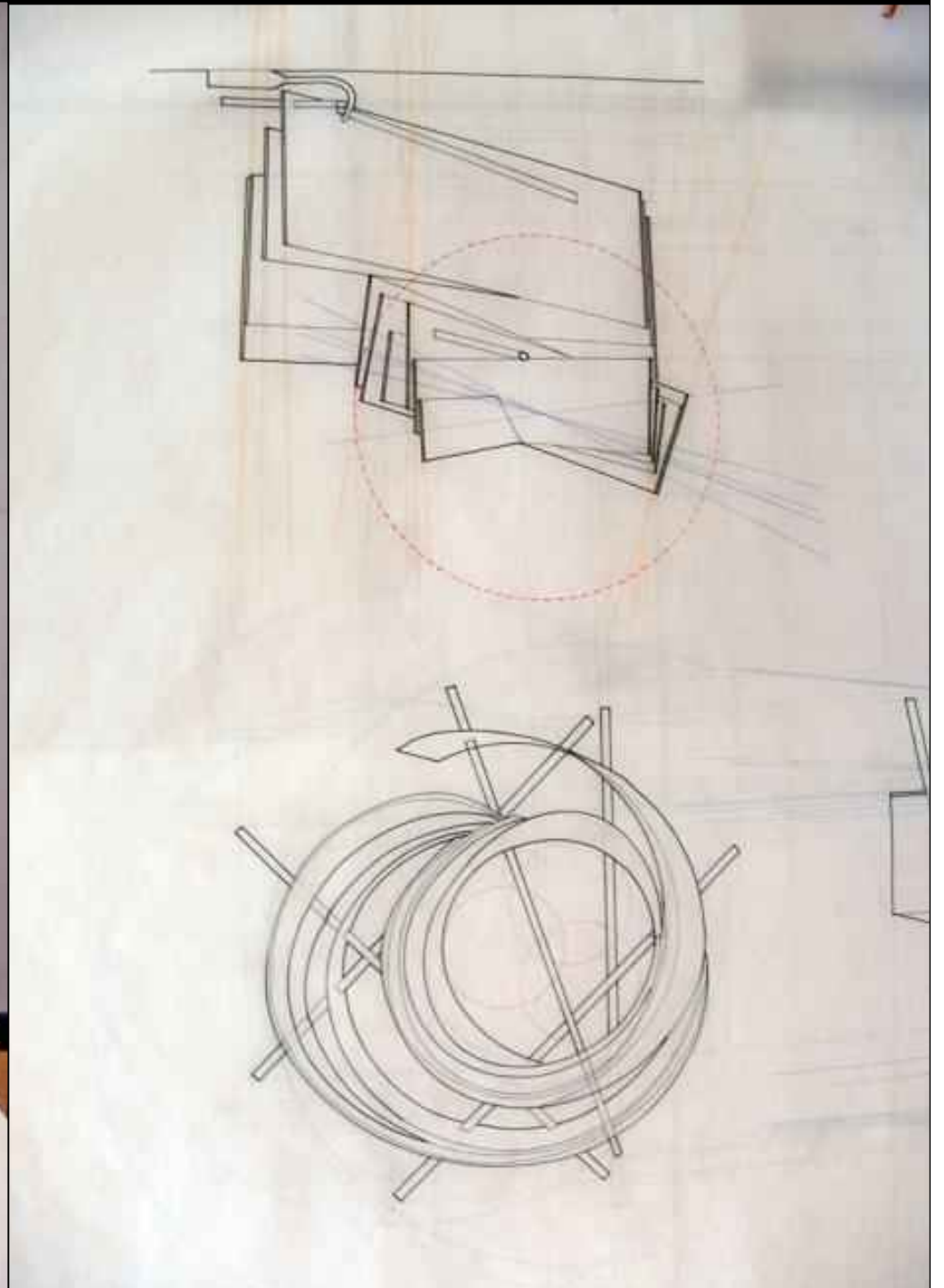
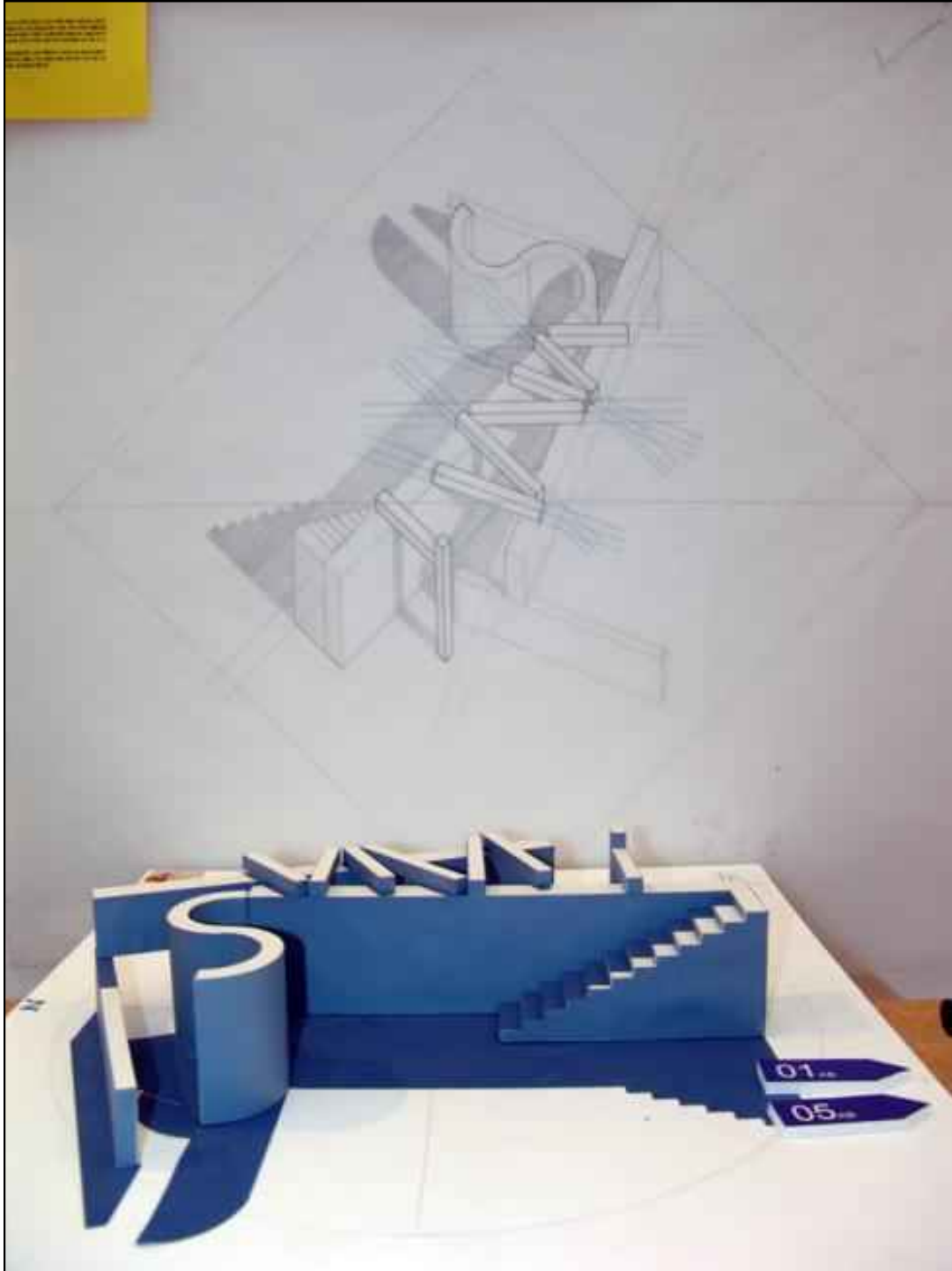

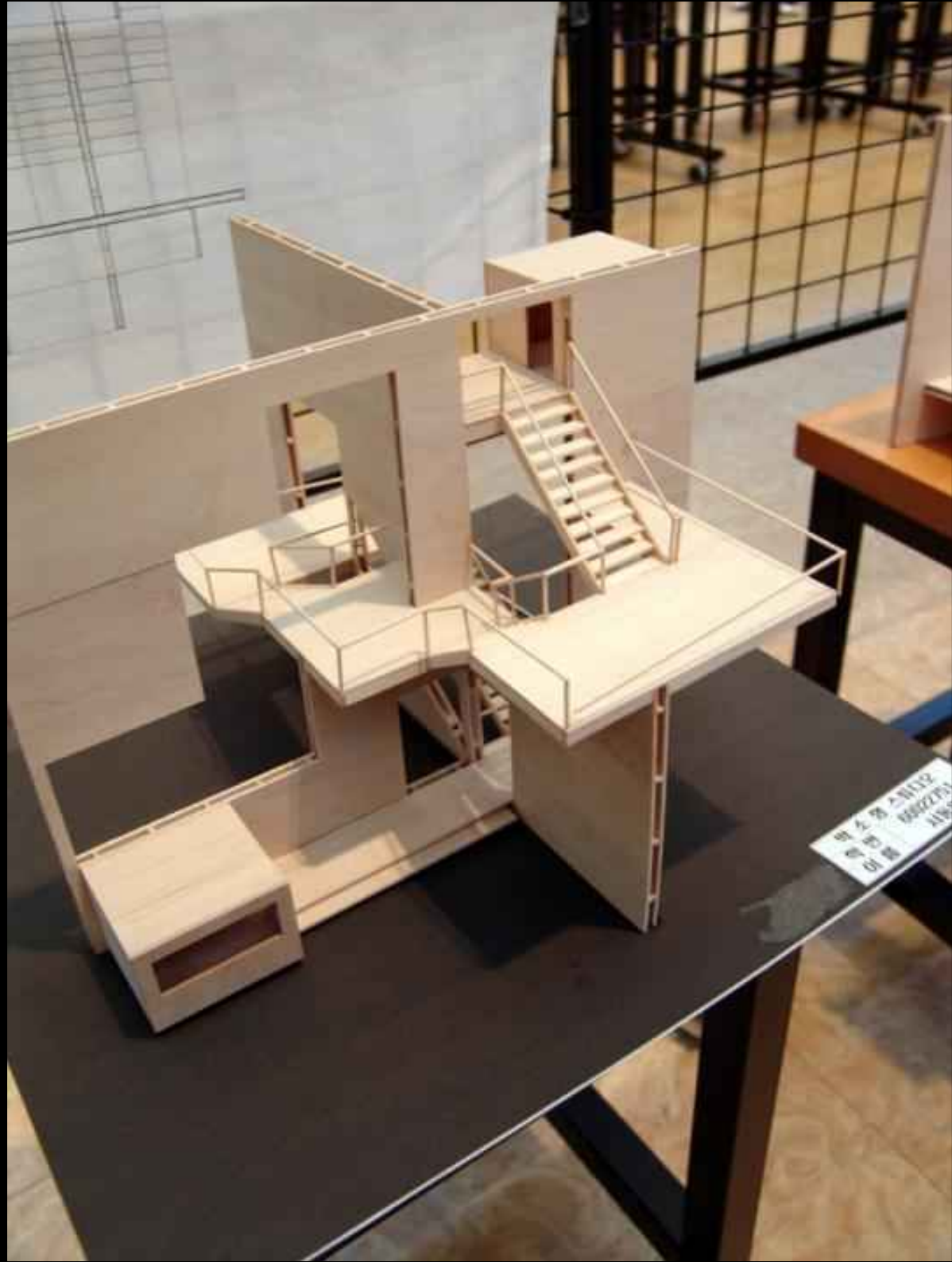
이동형
건축물
시공

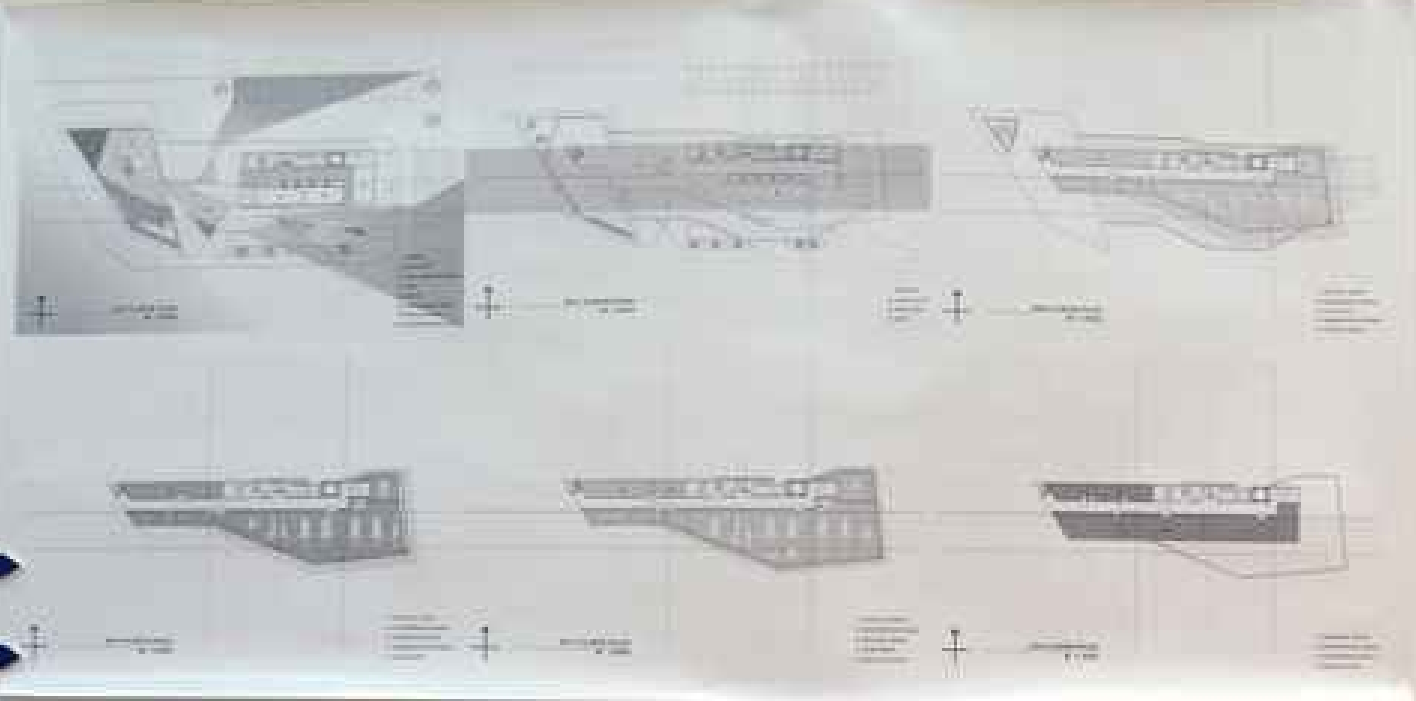

18.

19.

20.

21.

22.

23.

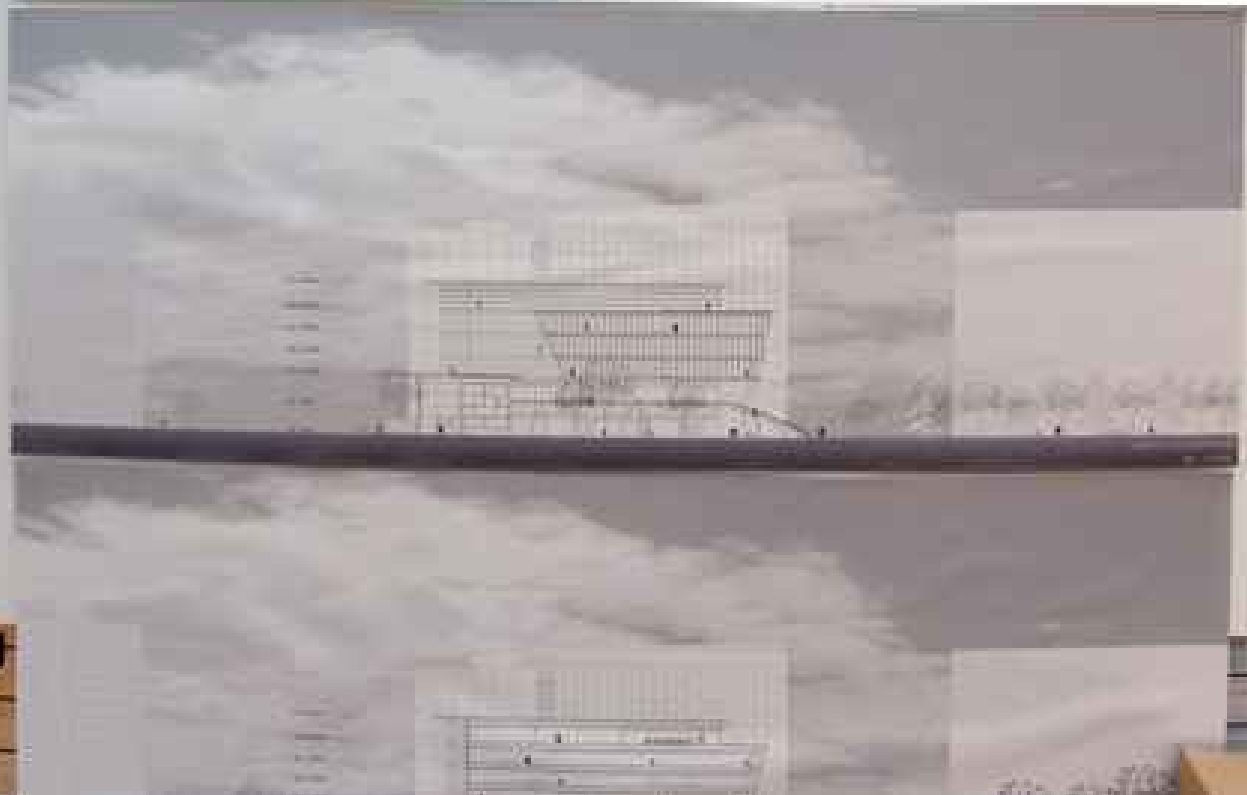

24.

25.

26.

27.

20_{AB}

30_{UN}

DETAIL
8:1 1/50

1. Skin of building facade
① Vertical wooden slats

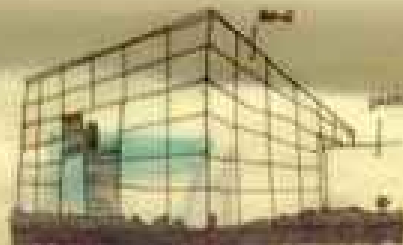

2. Skin of building facade
① Grid pattern

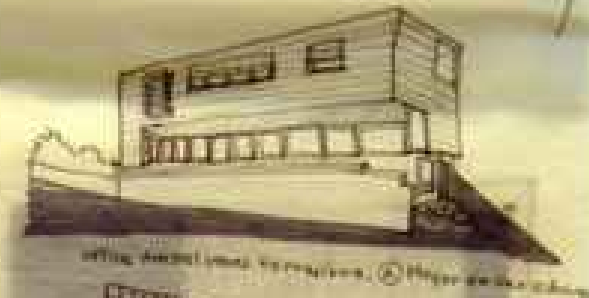

3. Skin of building facade
① Horizontal wooden slats

4. Skin of building facade
① Grid pattern with central entrance

5. Skin of building facade
① Vertical wooden slats

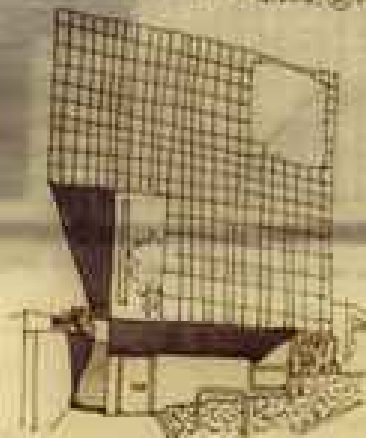

6. Skin of building facade
① Grid pattern with large overhang

7. Skin of building facade
① Grid pattern with large overhang

8. Skin of building facade
① Grid pattern with large overhang

Skin For Buildings 93-95

04 AB

0 FAB

2 AB

Handwritten notes at the bottom left of the page.

Handwritten notes at the bottom center of the page.

Handwritten text at the top of the page, including a title and a circled number '2'.

04_{AB}

15_{UN}

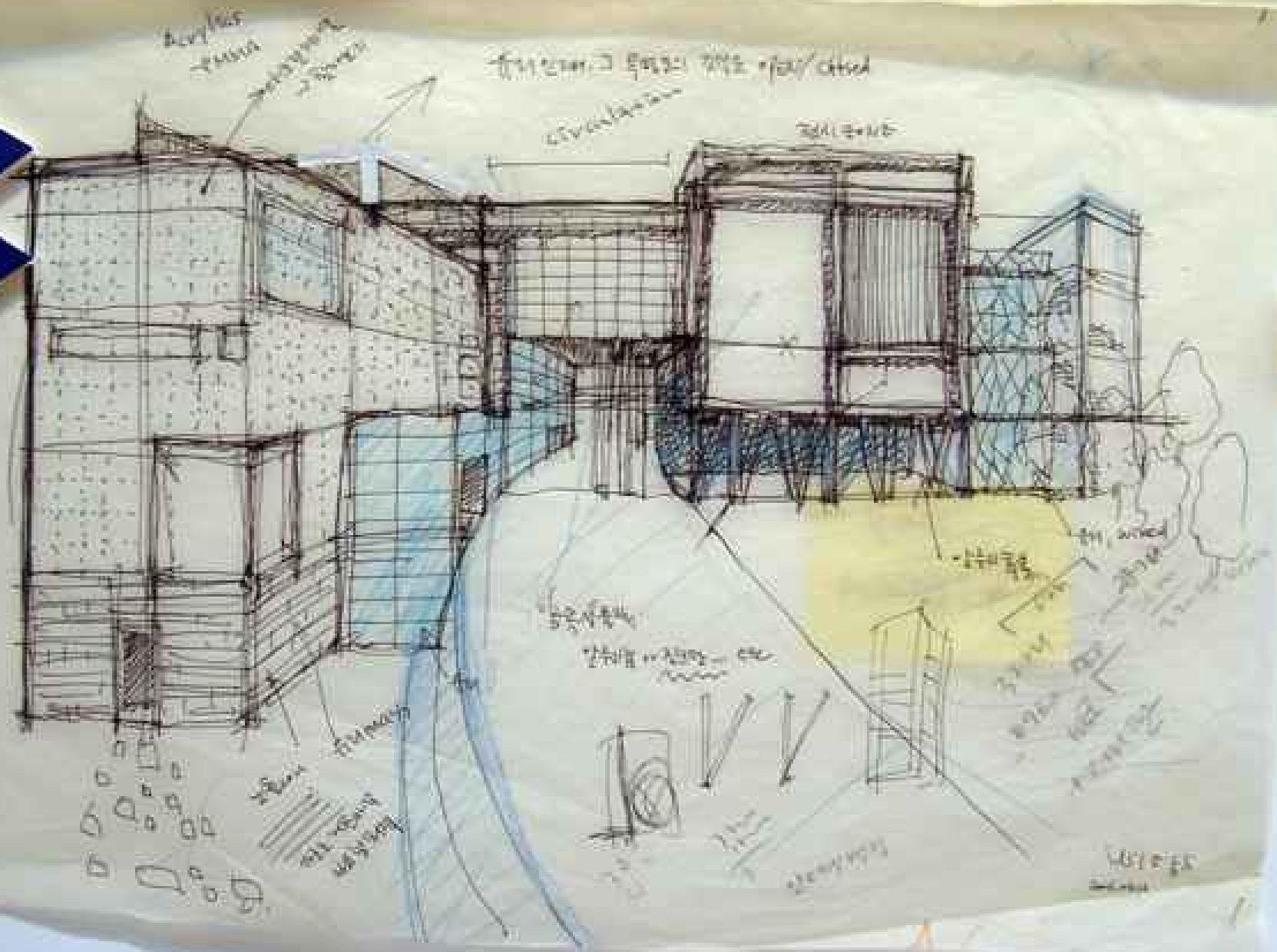

30

1. 도로망 계획도

2. 용지 이용 계획

3. 도시조각망

4. 도시조각

5. 용지 조형계획(구획계획)

6. 도로망 계획도

7. 도로망 계획도

8. 도로망 계획도

18.

24.

An exhibition wall featuring various informational panels, maps, and photographs. The panels are organized into several sections:

- Left Section:** Includes a large map of the city, a bar chart, and several smaller photographs and diagrams. Blue arrow-shaped labels with text like "DL" and "TR" are placed around the panels.
- Middle Section:** Features a grid of photographs, a large map titled "1000 WOLLA STADEN TUN", and a central panel with the heading "GÖTTORPSTADEN".
- Right Section:** Contains several maps, including one titled "LÄRSTADEN" and another titled "BIRKINGEN". It also includes a panel with a grid of small images and two computer monitors at the bottom.

Blue arrow-shaped labels with text like "DL" and "TR" are placed throughout the exhibition, pointing to specific panels and maps.

■ Rule

이 두 가지 평면은 각각 다른 형태의 공간을 나타내며, 각각의 공간은 서로 다른 기능을 수행할 수 있다.

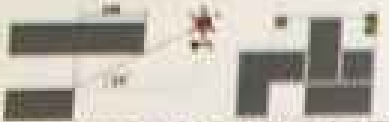

이 두 가지 평면은 각각 다른 형태의 공간을 나타내며, 각각의 공간은 서로 다른 기능을 수행할 수 있다.

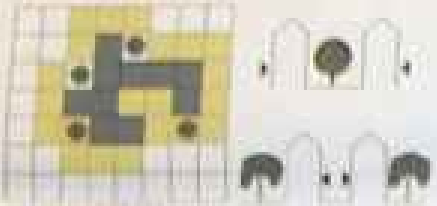

이 두 가지 평면은 각각 다른 형태의 공간을 나타내며, 각각의 공간은 서로 다른 기능을 수행할 수 있다.

이 두 가지 평면은 각각 다른 형태의 공간을 나타내며, 각각의 공간은 서로 다른 기능을 수행할 수 있다.

4f

이 두 가지 평면은 각각 다른 형태의 공간을 나타내며, 각각의 공간은 서로 다른 기능을 수행할 수 있다.

이 두 가지 평면은 각각 다른 형태의 공간을 나타내며, 각각의 공간은 서로 다른 기능을 수행할 수 있다.

■ 사육 1 단위 시스템

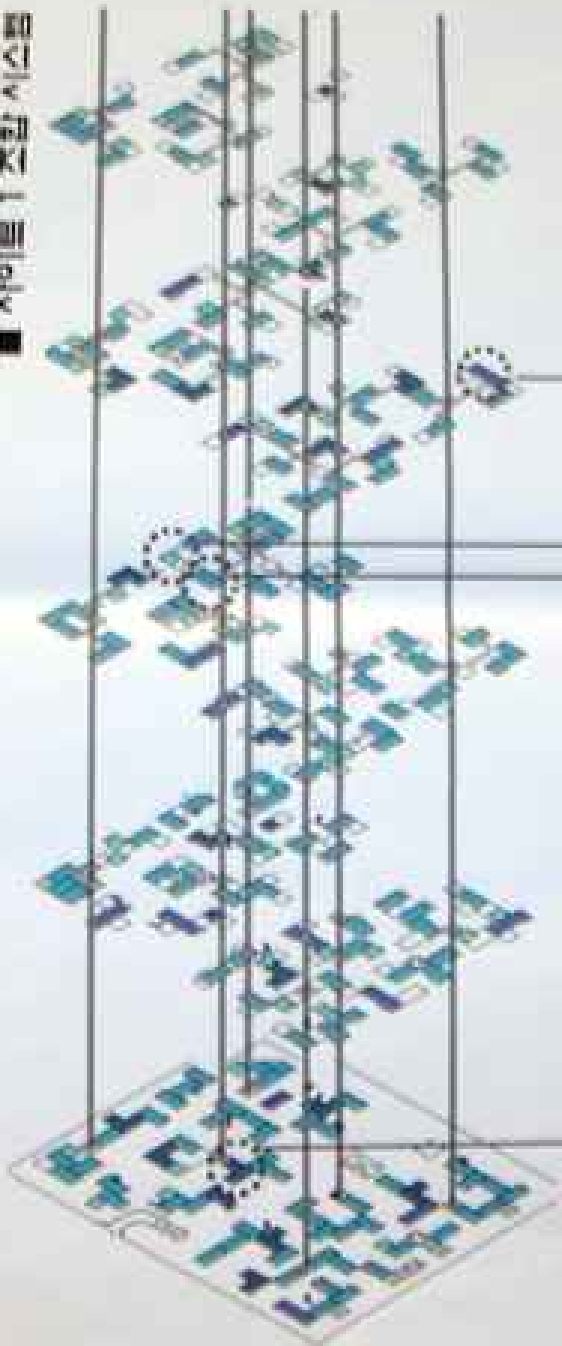

■ 사육 1 UNIT TYPE

사육 1 단위 A

사육 1 단위 B

사육 1 단위 C

사육 1 단위 D

■ 사육 1 단위 시스템

이론과목 전시

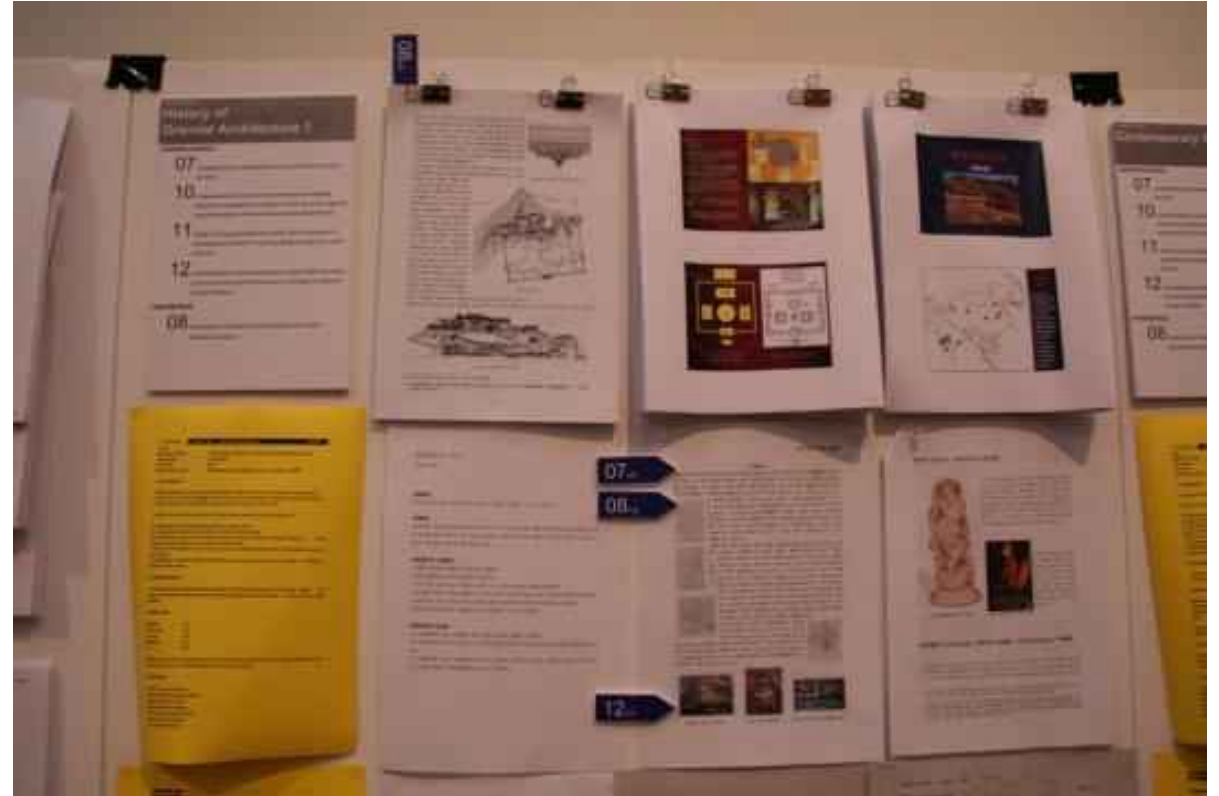

이론과목 전시

Handwritten notes at the top of the page, including a drawing of a red banner and some illegible text.

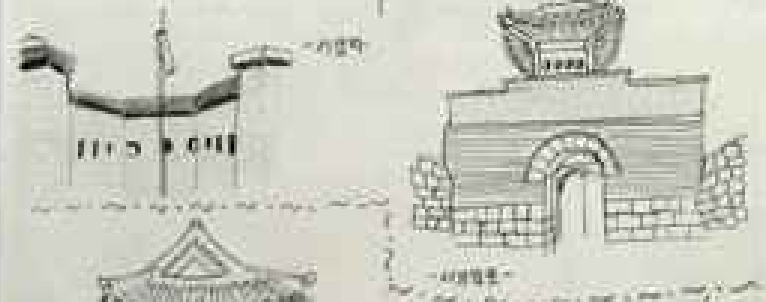

Handwritten notes and labels for the drawings on the left side of the page.

Handwritten notes and labels for the drawings on the right side of the page.

10

교과목 자료 전시 및 추가자료 요청

Low Pass Works 도면함

서울대학교 인증실사팀 룸

5th Year

Objective

Year 5 is the final year of the program and it is offered to the 5th and final year students. In this year, students are required to consolidate the knowledge gained over the previous four years and to apply it to their final thesis projects. Courses such as Digital Studio, Architecture Planning and Structure, and Architecture Business introduce practical professional knowledge to students. By the end of the 5th year, students should have a comprehensive background in theory, design and the professional practice.

SPC

Course Title	Communication	Cultural Context	Design	Technology	Professional Practice
Thesis	●●●●	●●●●	●●●●	●●●●	●●●●
Digital Studio	●●●●	●●●●	●●●●	●●●●	●●●●
Architecture Planning and Structure	●●●●	●●●●	●●●●	●●●●	●●●●
Architecture Business	●●●●	●●●●	●●●●	●●●●	●●●●

COLOR INDEX

SPC Classification

Communication	Cultural Context	Design	Technology	Professional Practice
Assessment	Understanding	Skills		

Course Classification

Architectural Design Studio	Related Course	Thesis Course
-----------------------------	----------------	---------------

Level Classification

GOOD	Fair	POOR
●	●	●

In this year, students apply it to their final thesis

학생수행평가기준 적용 표

설계 스튜디오 과목 전시 1

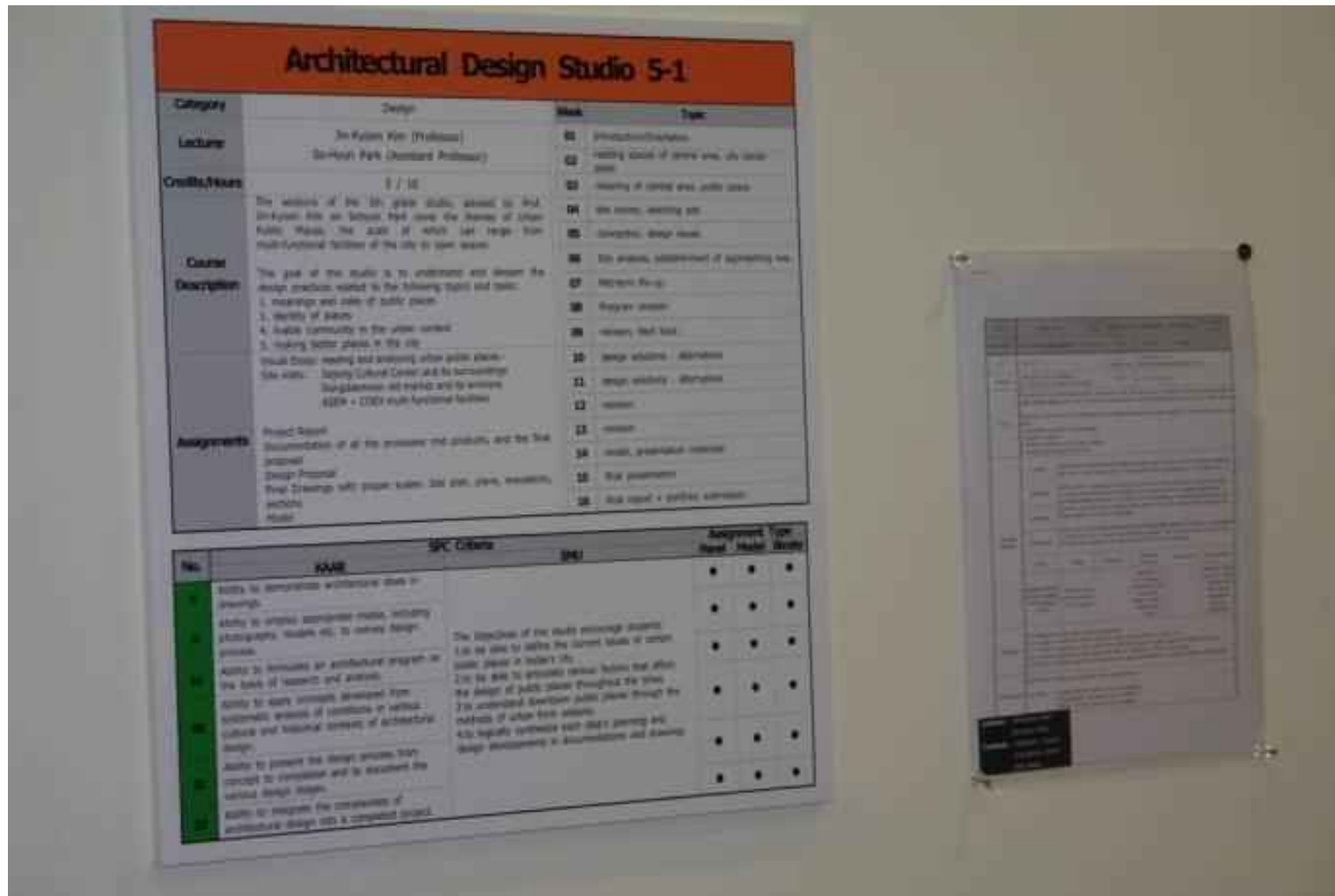

설계 스튜디오 과목 전시 2

설계 스튜디오 과목 전시

설계 스튜디오 과목 전시

설계 스튜디오 과목 전시

설계 스튜디오 과목 전시

이론과목 전시

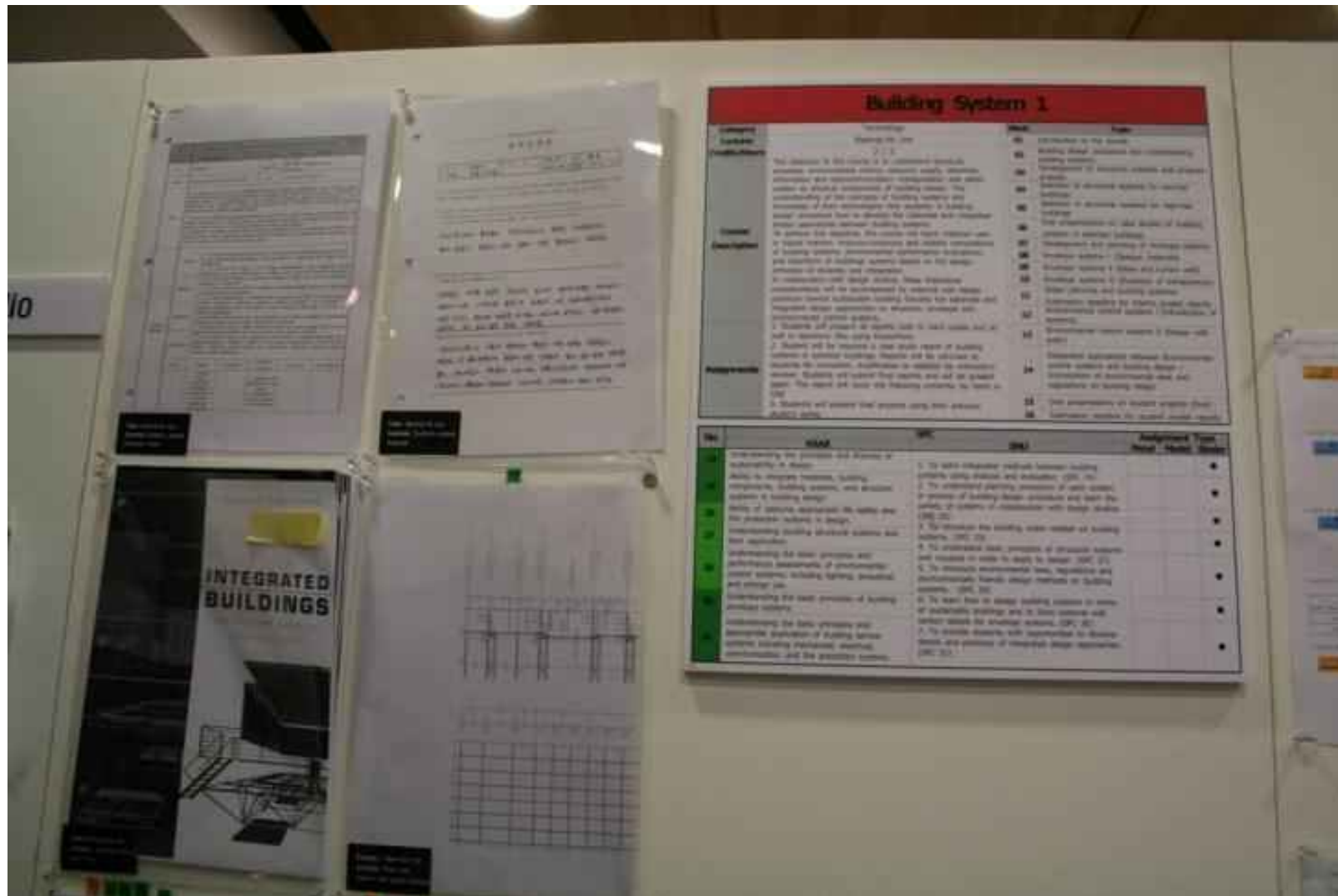

이론과목 전시

이론과목 전시

이론과목 전시

이론과목 전시

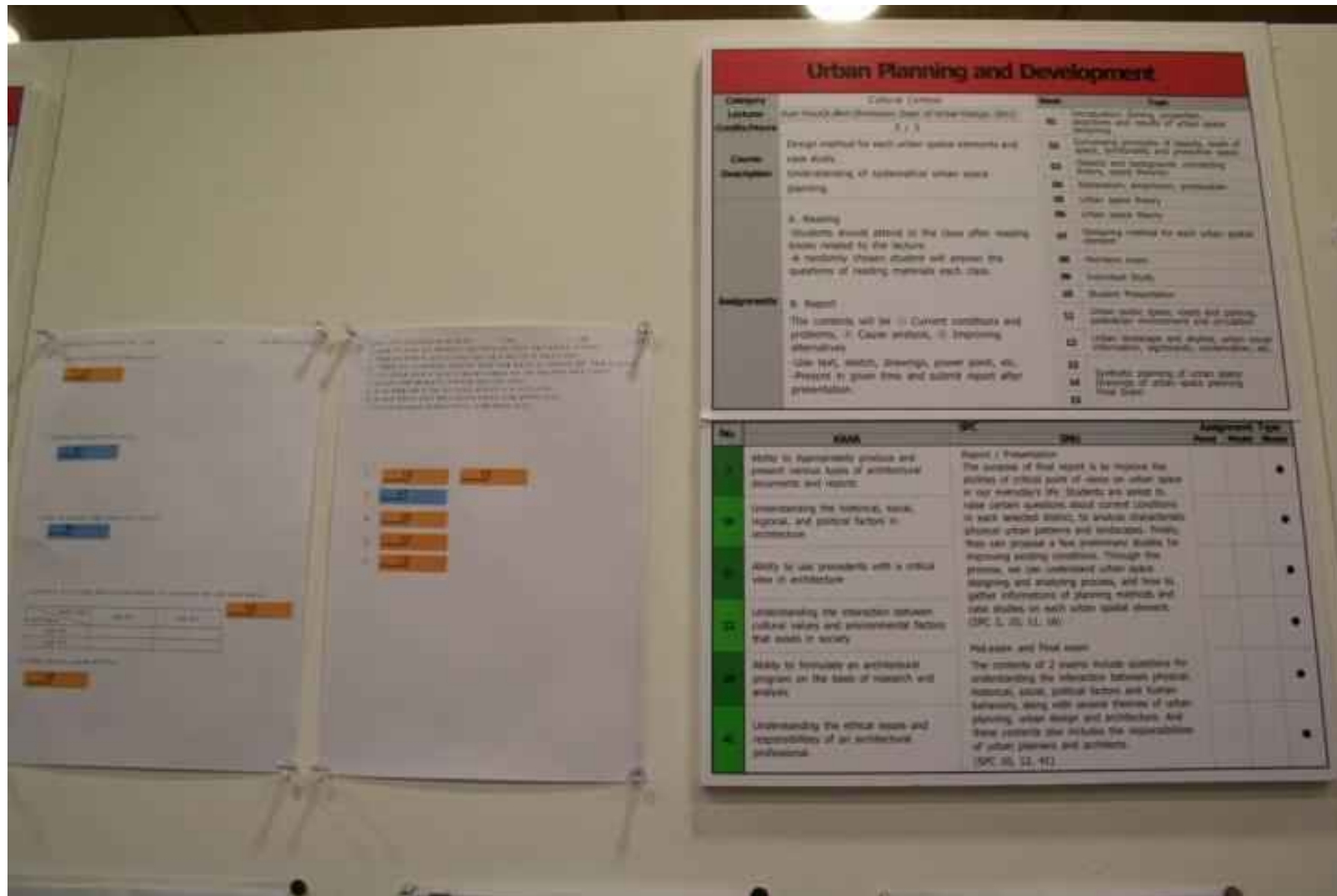

이론과목 전시

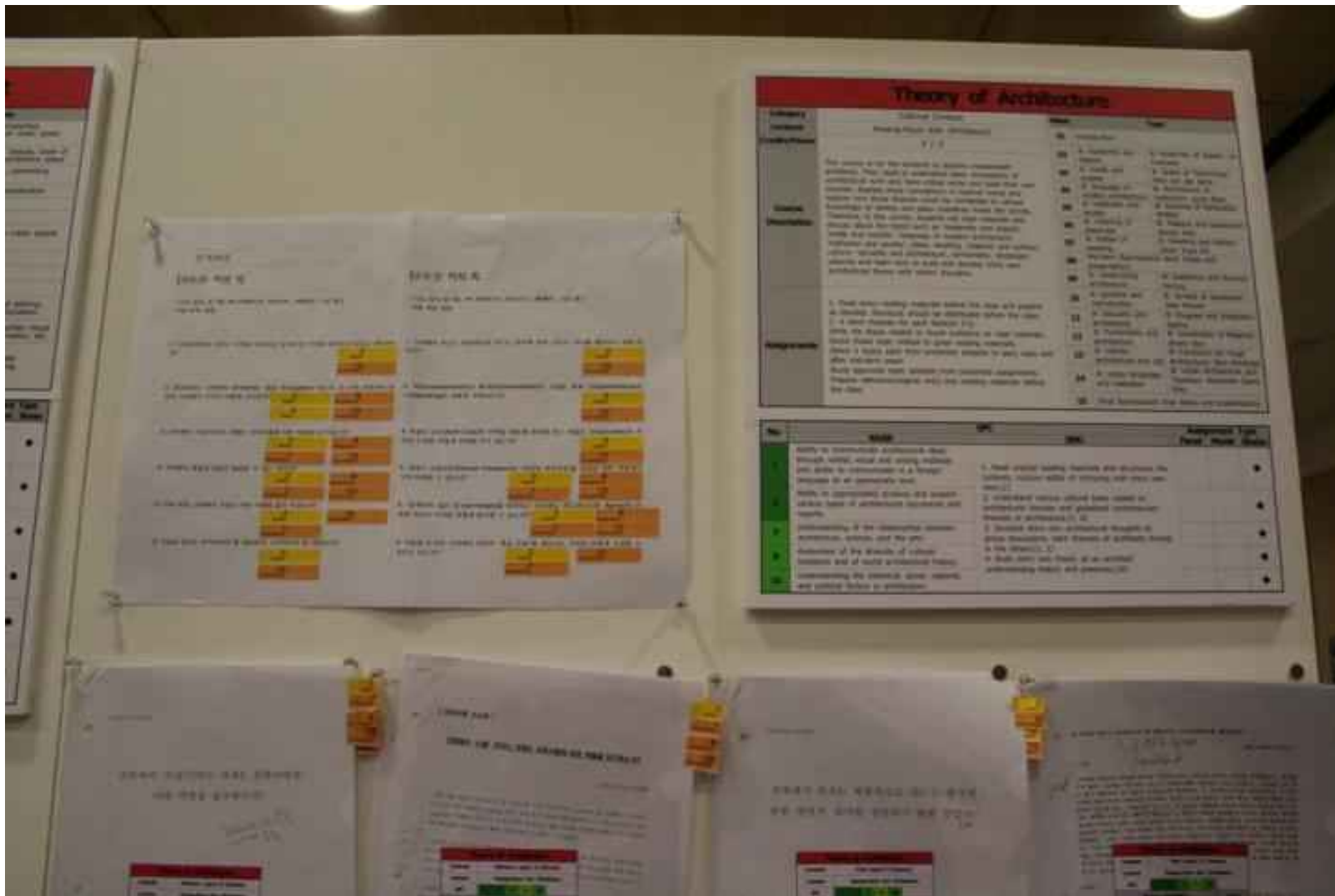

이론과목 전시

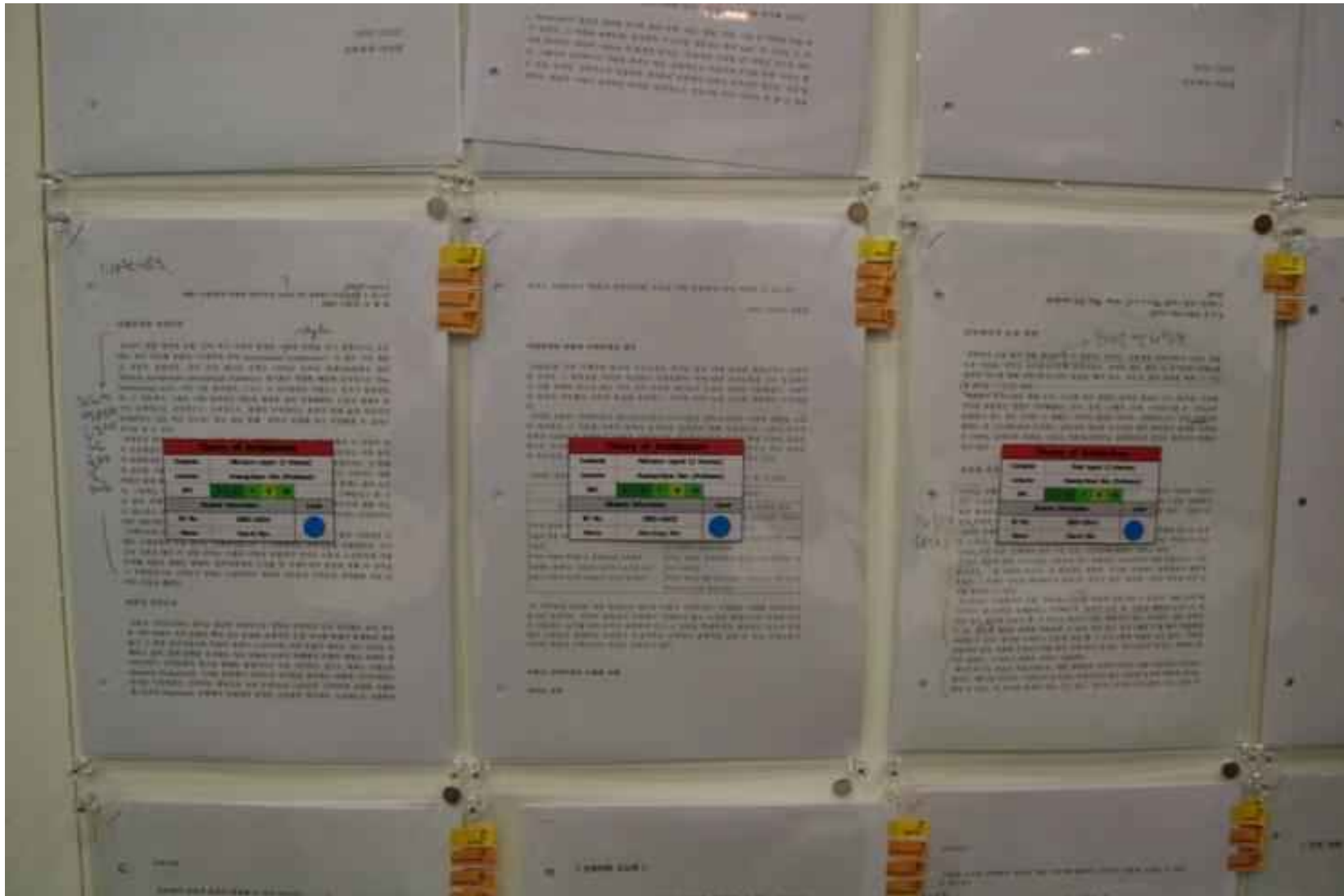

이론과목 전시

이론과목 전시

교수작품 전시

서울시립대학교 인증실사팀 룸

설계 스튜디오 과목 전시

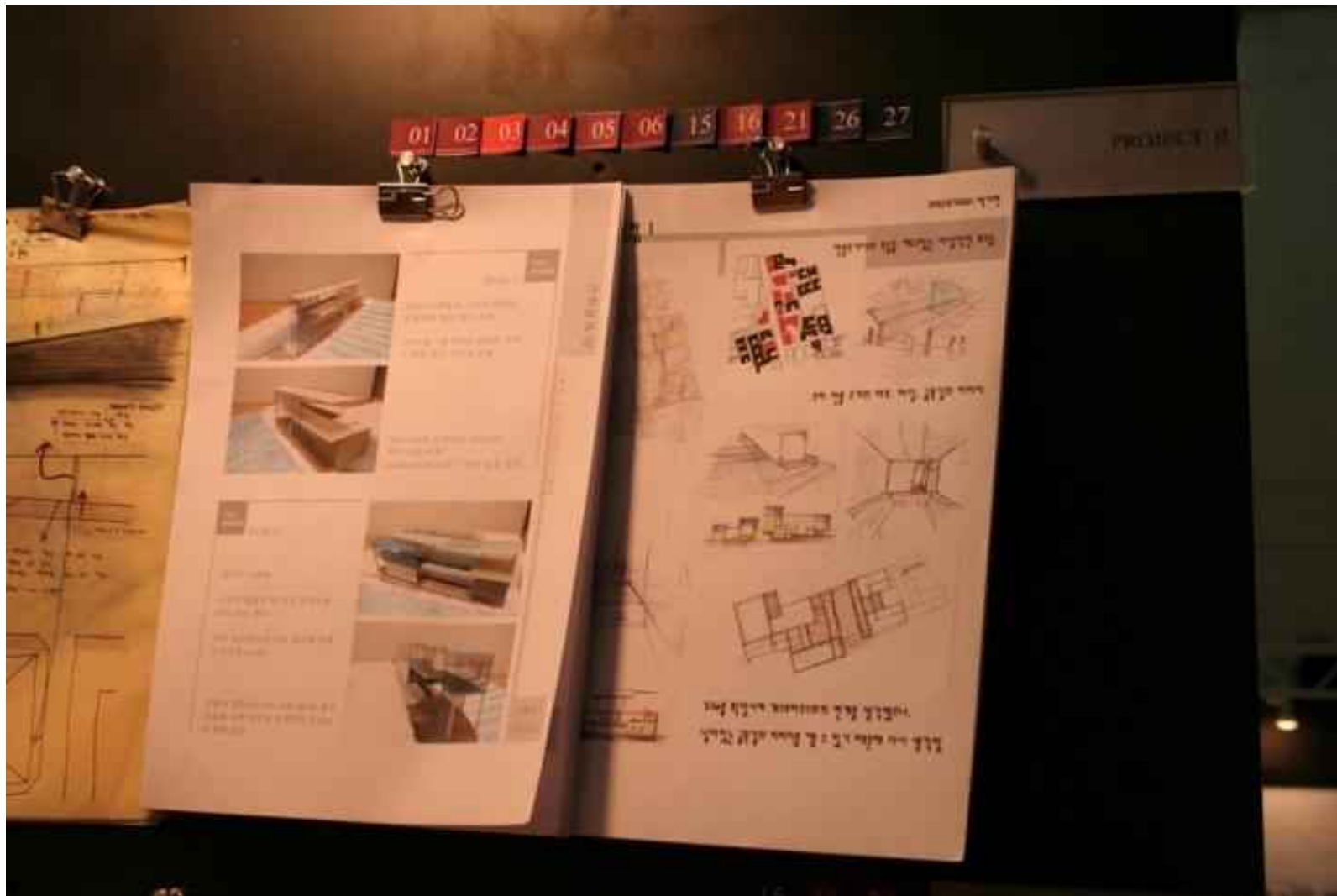

설계 스튜디오 과목 전시

설계 스튜디오 과목 전시

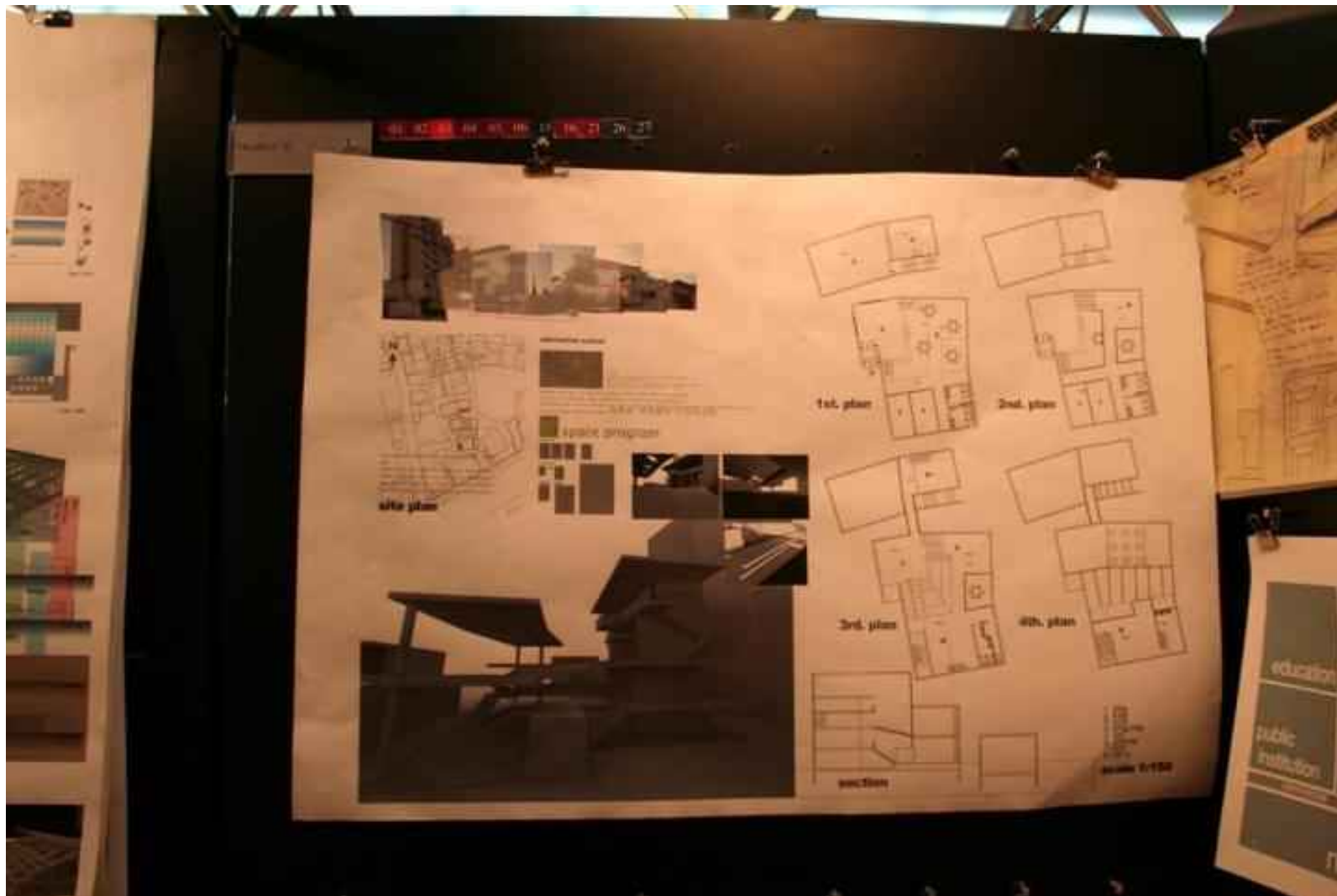

설계 스튜디오 과목 전시

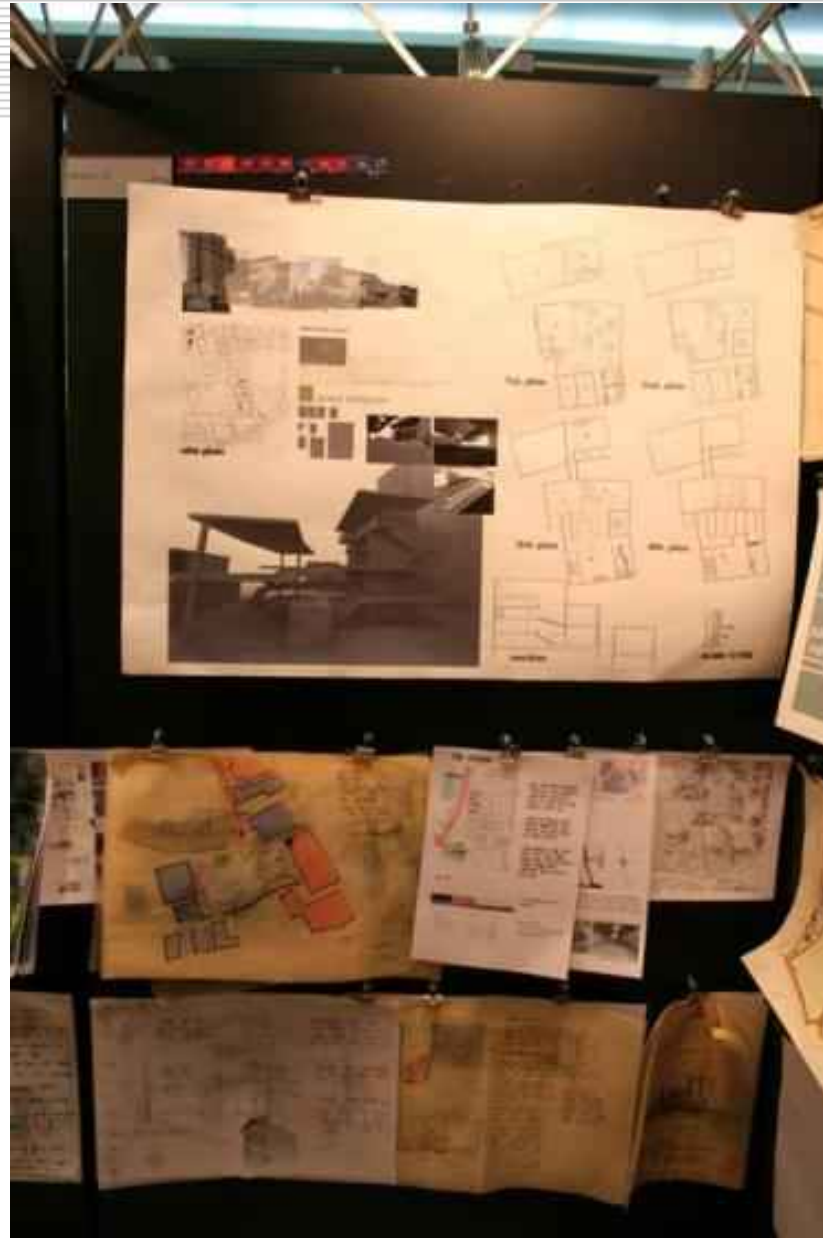

설계 스튜디오 과목 전시

이론과목 전시

이론과목 전시

이론과목 전시

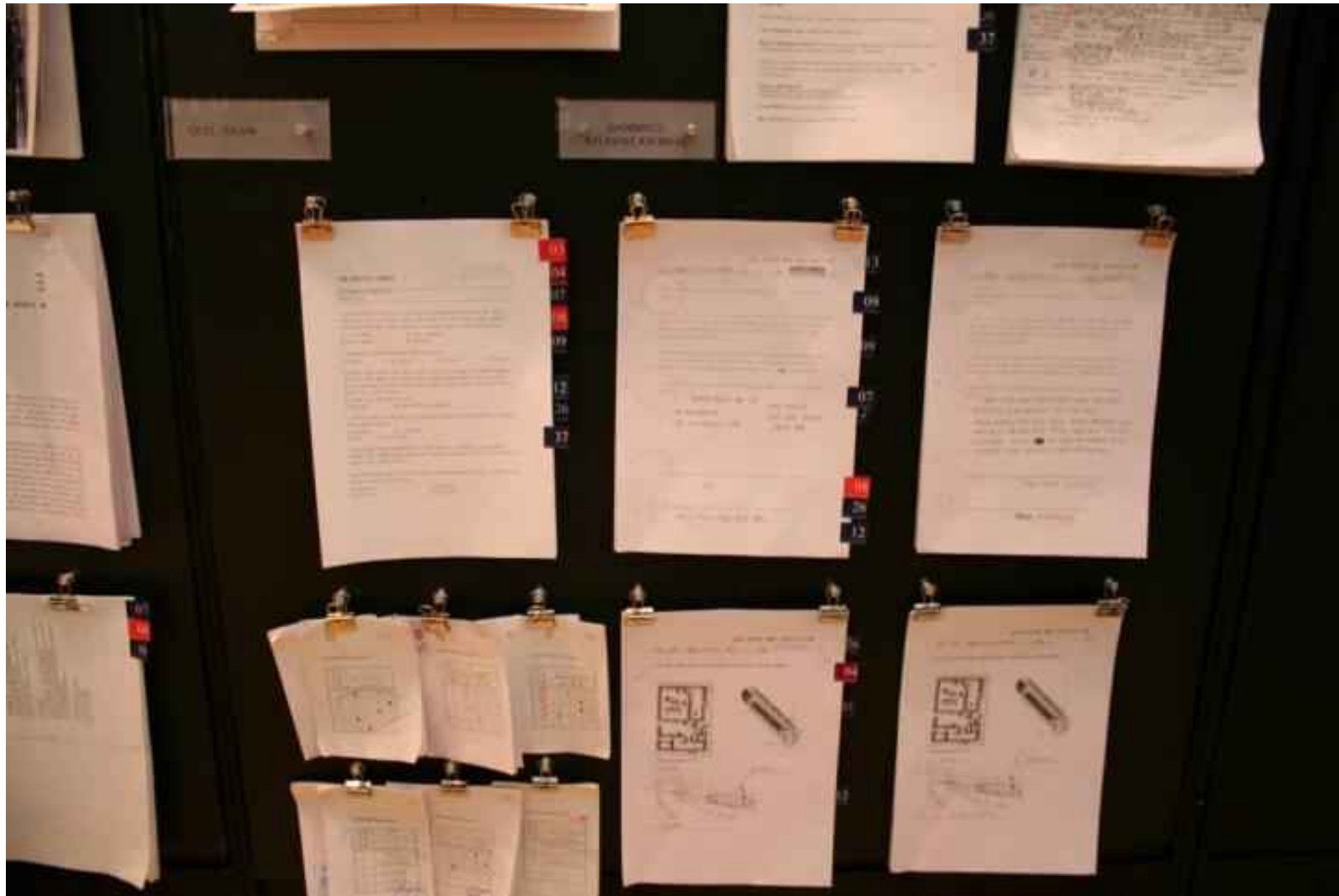

이론과목 전시

이론과목 전시

전시자료 검토

전시자료 검토

